DECANOIS

1968

Digitized by the Internet Archive
in 2012 with funding from
E-Yearbook.com

http://archive.org/details/decanois1968step

GEN

ALLEN COUNTY PUBLIC LIBRARY
3 1833 01835 4925

GC
977.302
D35S,
1968

1968

1967-1968

DECANOIS

This year's Decanois is dedicated to the second century of graduating classes from Stephen Decatur High School.

TABLE OF CONTENTS

FEATURE—
PAGES 4- 17
FACULTY—
PAGES 18- 33
ACTIVITIES—
PAGES 34- 99
SPORTS—
PAGES 100-133
CLASSES—
PAGES 134-217
ACKNOWLEDGEMENTS AND PATRONS—
PAGES 218-223
INDEX—
PAGES 224-231
CLOSING—
PAGE 232

WOLFE
WOLFE
FREE PARKING
FOR
PENNEY CUSTOMERS

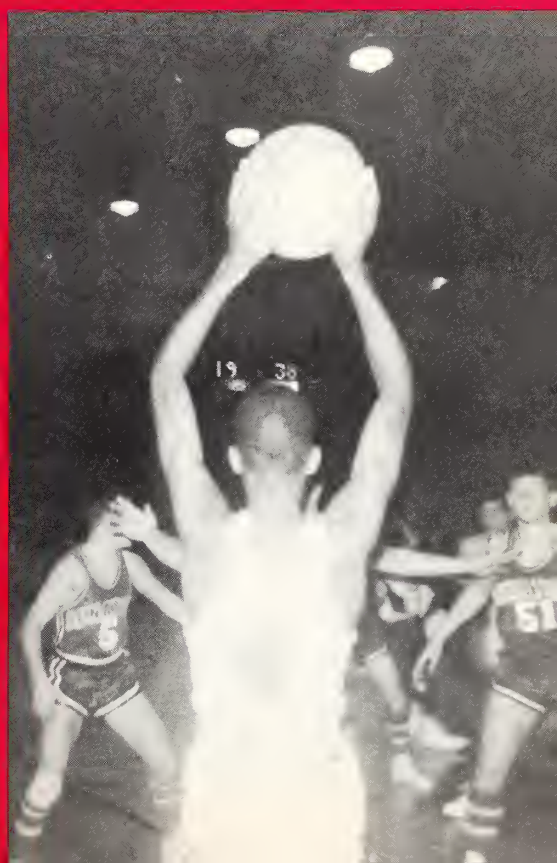
19 38

Security is having the float done the night before the parade.

NIGHTS OF PREPARATION

The Queen and her court: left to right, Larry Moffett, Chris Levey, Jeff Crowe, Karen Miller, Dave Albert, Glenda Minks, Jan Thompson, Steve Pellegrini, Leslie Madden, Donn Malley.

NIGHT OF FANTASY

Busy bees at Homecoming

Out and Around

Our Queen Glenda

Practicing for the big dance.

B Choir has the winning car

NIGHT OF

BLACK & COMPANY
125 E. North Street
Decatur, Ill.

That's our queen

Office Occupations sponsors the winning float

"Witching" us a happy Homecoming

GO!
REDS

EXCITEMENT

SVENDSEN FLORIST
2702 N. Broadway

1967-68 HOMECOMING QUEEN

GLENDA MINKS

JANICE THOMSON

CROWNBEARER

CHRIS LEVEY

JUNIOR ATTENDANT

KAREN MILLER

SOPHOMORE ATTENDANT

LESLIE MADDEN

FRESHMAN ATTENDANT

"EAST OF MIDNITE"

Lucie Lowman is ready for the big night of Prom in her new formal gown.

Our 1967-1968 Junior-Senior Prom was held May 4 at MacArthur High School with the MacArthur students. The theme of this year's Prom was "East of Midnite." Many Juniors worked hard to raise money and to make this Prom a success.

Selecting the proper tuxedo for Prom seems a problem for Tim Crouch.

VAN LAW CAROL'S
Main and Prairie . . .
The Store Where Girls Find the Right Formals

SENO AND SON'S INC.
115 S. Main
Where Men's Formal Wear is at its Finest.

OUR 1966-1967 HONOR CHOIR SANG THE THEME FOR "ILLINOIS SINGS" SHOWN STATEWIDE ON DECEMBER 4, 1967.

THE BROWN JUG
2900 N. Oakland

NOMINEES FOR STUDENT

PRESIDENT

Barb Arganbright

Mark Malley

Carol Bolin

SECRETARY

Pam Minks

Jo Thomas

Lorey Berg

Nancy Cordts

Cynthia Johnson

Liz White

Cheryl Stringer

COUNCIL OFFICERS

VICE-PRESIDENT

Linda Tozer

Martha McGaughey

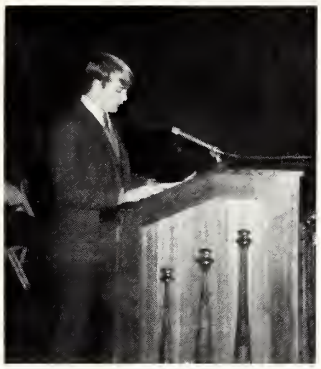

Mike Altherr

Doug King

Kim McMillin

Chris Levey

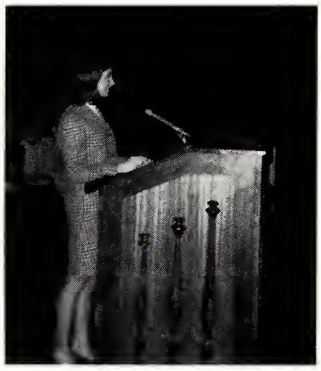

Vicki Hinkle

TREASURER

Donna Lee

Gilda Worlds

Dan Gholson

Mark Brockley

DAVID HAUCK

David Hauck, a senior here, has successfully completed four years of high school and is graduating with a 4.25 grade average. The remarkable thing about this is he is blind.

The only other problem he has in his situation is the social aspects. Actually, he lives in Eisenhower District but attends Stephen Decatur because he receives his materials from Gastman School. Therefore, getting to school functions, such as games, is a problem. Also it seems that kids who do not understand his situation seem somewhat aloof. Naturally, as a Freshman he had some problem getting around but now knows the school "like the back of his hand."

David has quite an outgoing personality. He is concerned about student government and loyalty to the school. David is extremely sensitive to people's reactions and wants to help them rather than depend on others. David is a friendly person whose sense of humor makes it a pleasure to talk to him.

David wants to attend the University of Illinois and would like to enter the field of vocational rehabilitational counseling so he can "return all the help that has been given to me."

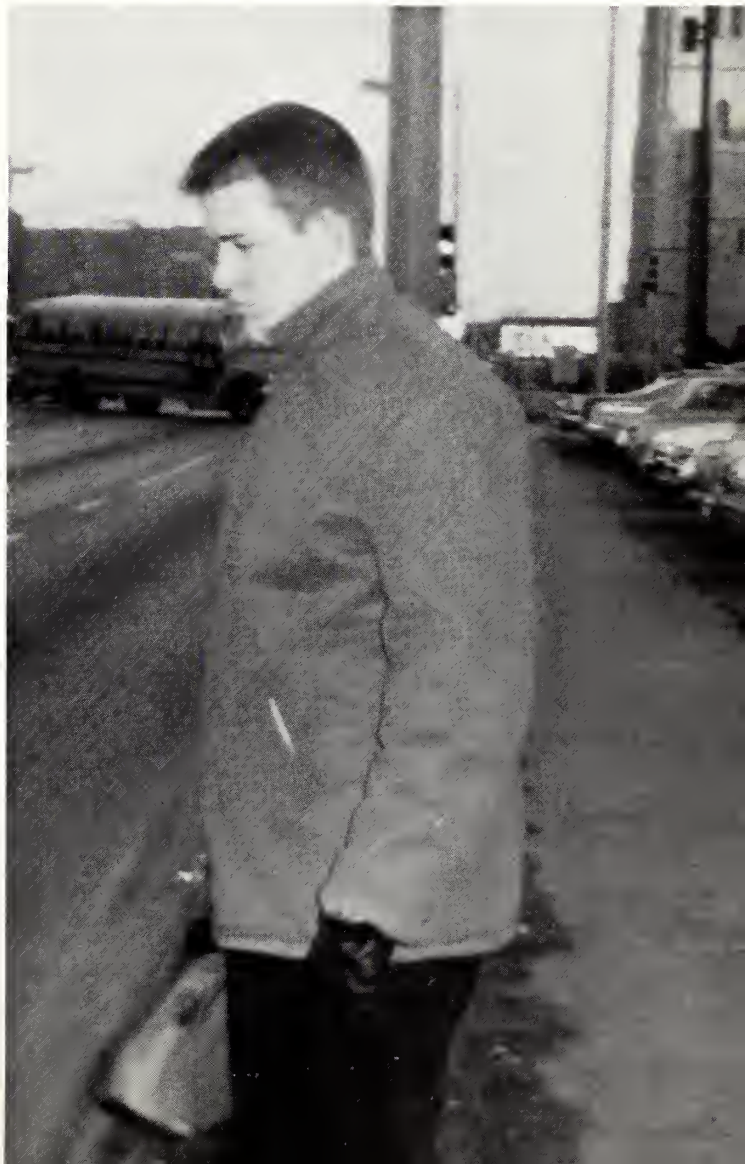

1967-68

FACULTY

BOARD OF EDUCATION

SEATED: Mrs. Shan Schaar, Mr. Yessayi Mardirossian, Mr. Daniel M. Moore, President; Mr. Robert Schwandt, **STANDING:** Mr. T. W. Schroeder; Mr. John Fick; Dr. Rolland W. Jones, Superintendent; Mr. Norman J. Gore, Assistant Superintendent; Dr. George Flaxman.

The Decatur Board of Education works for school and community to keep the schools of Decatur running smoothly.

Mr. Rolland Jones

Superintendent

Mr. Norman Gore

Assistant Superintendent

Mr. Edward A. Martin
Principal

ADMINISTRATION

Mr. Marion F. Fox
Assistant Principal

Miss Elizabeth Connard
Dean of Girls

Mr. William Dixon
Dean of Boys

GUIDANCE AND

SPECIAL SERVICES

Mr. Dale Cline
Counseling

Mr. W. K. Davis
Counseling

Mrs. Sally Diller
Counseling

Mrs. Norma Fick
Counseling

Mrs. Marilyn Hagebush
Vocational Counseling

Mr. Vilas Harding
Counseling
Head of Department

Mr. John Karolus
Counseling, E.S.E.A.

Mrs. Dorothy Ligon
Counseling

Mr. B. V. Rosser
Vocational Counseling

Mrs. Mildred Weaver
E.S.E.A. Coordinator
Resource Director

Mrs. Grace Young
E.S.E.A. Reading

Mr. Gary Anderson
Vocal Music
Head of Department

Miss Justine Bleeks
Art

Mrs. Margaret Breeze
Nurse

Mr. Glen Fair
Bands

Mr. John Frankovich
Acoustically Handicapped

Mrs. Ester Fry
Librarian

Mrs. Phyllis Hale
Home Economics

Mrs. Lucille Jacobson
Home Economics

Miss Geraldine Knight
Librarian

Mrs. Susan Lochbaum
Art

Mr. Edward Madix
Driver Education and
Training

Miss Marilyn Mertz
Vocal Music

Mrs. Helen Renoe
Home Economics
Head of Department

Mr. Terry Simons
Driver Education and
Training

Mr. David Zumwalt
Orchestra

Miss Thelma Franklin
English
Head of Department

Mrs. Janet Baker
English

Miss Michela Cooper
English

Mrs. Dede Ann Drury
English

Mrs. Carrie Sue Ellis
English

Mrs. Betty Glosser
English

Mrs. Sandra Grafton
English

Mr. Jerome Grieve
English

Mrs. Helen Hein
English

Mrs. Lavina Hess
English

Miss Karen Maier
English

Miss Christine Kareotes
English

Mrs. Janet Kastner
English

Mrs. Barbara Paine
English

ENGLISH
FOREIGN

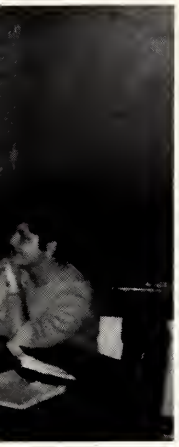

AND LANGUAGES

Mrs. Karen Pearson
English, French

Miss Patricia Sanders
English

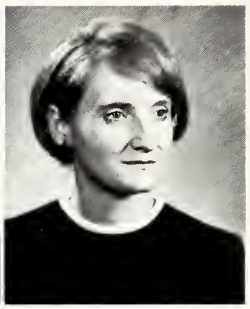

Mrs. Barbara Scarber
Speech

Mr. Ronald Shafer
English

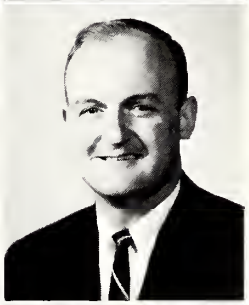

Miss Gladys Skinner
English

Mr. John White
English

Mrs. Gloria Williams
English

Mrs. Olive Hewett
German, Russian
Head of Department

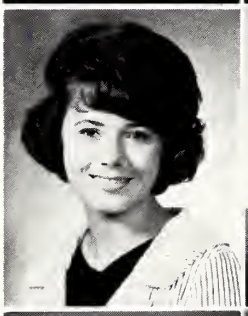

Mrs. Sherri Stewart
Spanish

Mrs. Mary Lou Baker
Latin, English

Miss Rita Hollingsworth
French

Miss Rose Wirchak
French

Mrs. Marianne Luecal
Spanish

Mrs. Sherry Parriott
German

SOCIAL STUDIES

Mr. Robert Williams
Head of Department

Miss Virginia Aschermann

Mr. Everett Baldwin

Mrs. Wilma Dedman

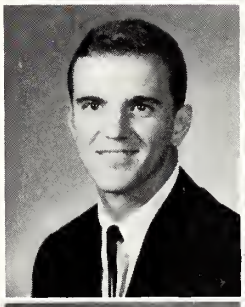

Mrs. Cherie Greenwood

Mrs. Judith Linn

Mr. Louis Miglio

Mr. Alan Pahde

Mr. Robert Romer

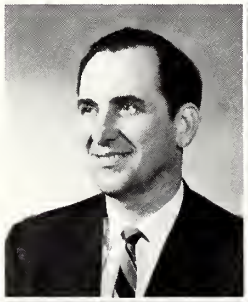

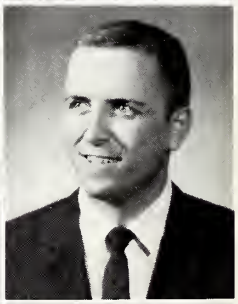

Miss Mary Ellen Samelman

Mr. Michael Setina

Mrs. Norma Walton

SCIENCE AND MATHEMATICS

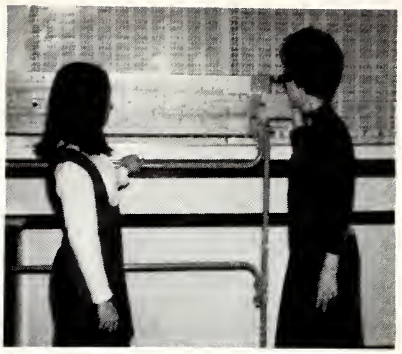

Mrs. Huff likes to do things in a big way.

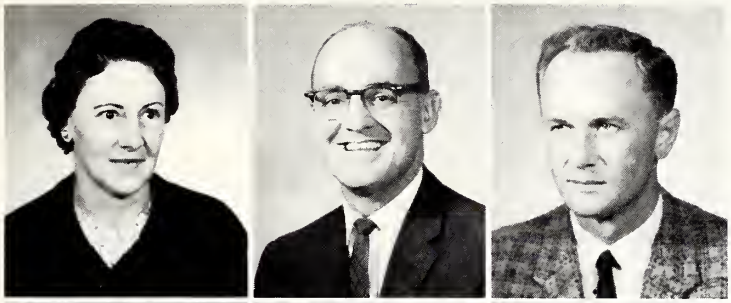

Miss Edna Meadows
Biology
Head of Department

Mr. Anthony Markarian
Chemistry and
Physical Science

Mr. Don Olsen
Biology

Mr. Michael Scott
Physics and Physical
Education

Mr. Vern Thistlethwaite
Science

Mr. Vern Kellar
Mathematics
Head of Department

Mrs. Elizabeth Calog
Mathematics

Mr. Jack Coffman
Mathematics, Student
Council

Mr. Frank Ebbs
Mathematics

Mr. Michael Garrett
Mathematics

Mr. Jerry Garver
Mathematics

Mrs. Virginia Huff
Mathematics

Mrs. Carolyn Likins
Mathematics

Mr. George Pitts
Mathematics

Mrs. Helen Schottman
Mathematics

Mr. C. F. Stiegemeier
Mathematics

BUSINESS EDUCATION

Mr. Jack Kenny
Business Education
Head of Department

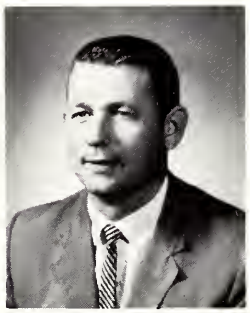

Mrs. Mary Ann Baird
Business Education

Miss Ruth Bane
Business Education

Mrs. Mildred Connell
Business Education

Mr. Howard Drake
Business Education

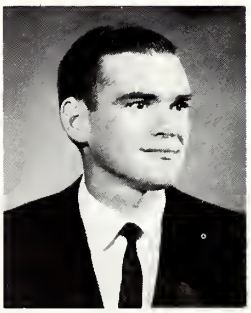

Mrs. Alice Whited
Business Education
Counseling

Mrs. Maryellen Worrall
Business Education

INDUSTRIAL EDUCATION

Mr. Jack Kitchen
Vocational Graphic Arts
Head of Department

Mr. Ralph Allsop
Vocational Machine Shop

Mr. David Batthauer
Industrial Education

Mr. Richard Chester
Vocational Auto Body

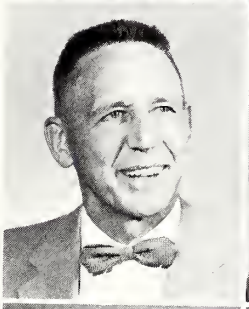

Mr. M. B. Corey
Vocational Electricity

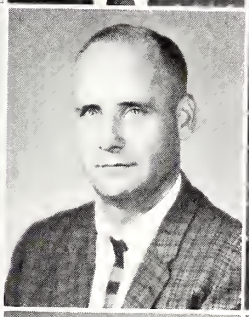

Mr. Markes Erwin
Vocational Building Trades

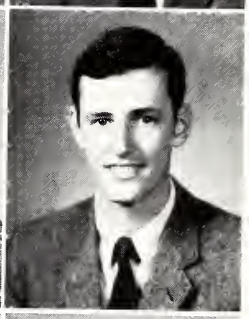

Mr. Dennis Harding
Vocation and Industrial
Graphic Arts

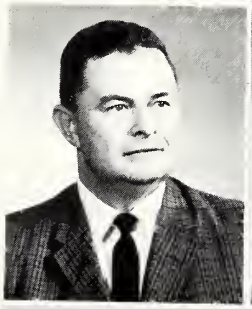

Mr. Robert S. Lee
Industrial Arts

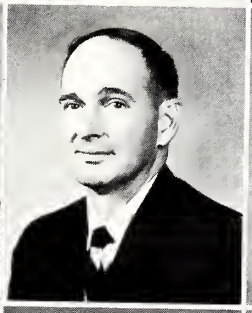

Mr. Robert Metzger
Vocational Building Trades

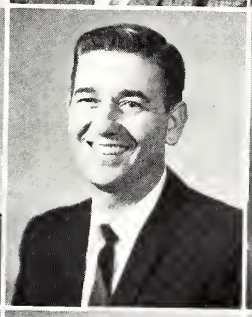

Mr. Walter Pippin
Vocation Cabinet Making

Mr. Jack Radebaugh
Industrial Education

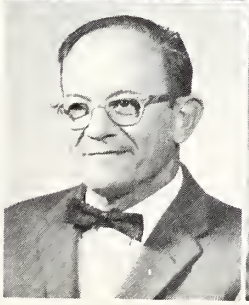

Mr. William Rapp
Vocational Auto Mechanics

Mr. Gilbert Veach
Diversified Occupations

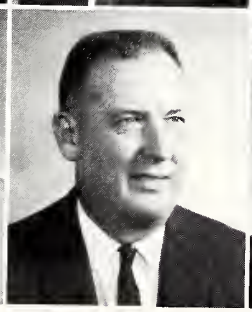

Mr. K. B. Wilson
Vocational Architectural
Drafting

Mr. Dale E. Wolbers
Vocational and Industrial
Drafting

Mr. Hal Prichard
Boys Physical Education
Head of Department

Miss Constance Chandler
Girls Physical Education

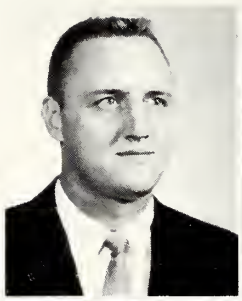

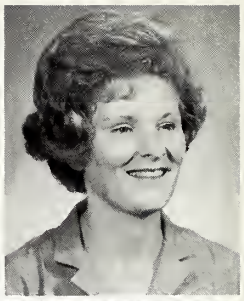

Miss Irma Conrad
Girls Physical Education

Mrs. Ellen Crump
Girls Physical Education

Mr. John Eisenbarth
Boys Physical Education

Mrs. Elnora Froman
Girls Physical Education

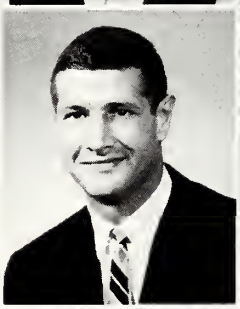

Mr. Lee Handley
Boys Physical Education

Mr. Delmar Rutz
Boys Physical Education

Mr. James Tate
Boys Physical Education

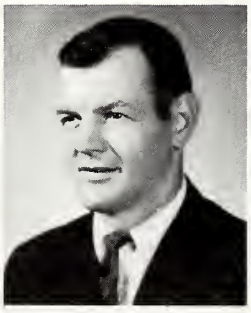

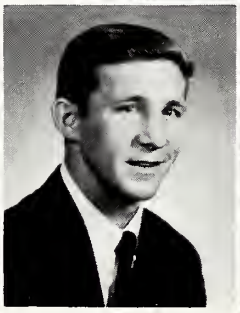

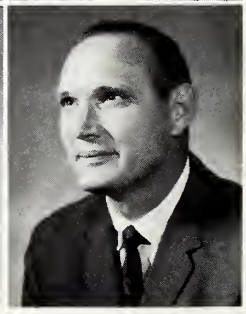

PHYSICAL EDUCATION

SECRETARIES

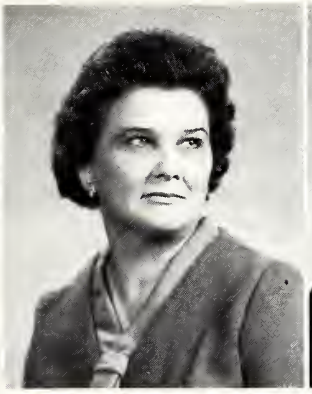

Mrs. Beatrice Birnbaum
Guidance Secretary

Mrs. Merle Buerger
Library Secretary

Mrs. Muriel Burstein
Office Secretary

Mrs. Avis Burton
Office Secretary

Mrs. Natalia Lorenz
Office Secretary

Mrs. Betty Moore
Office Secretary

Mrs. Ronella Stagner
Office Secretary

Mrs. Leonore Sweeney
Office Secretary

Mrs. Ellen Wilms
E.S.E.A. Secretary

ACTIVITIES

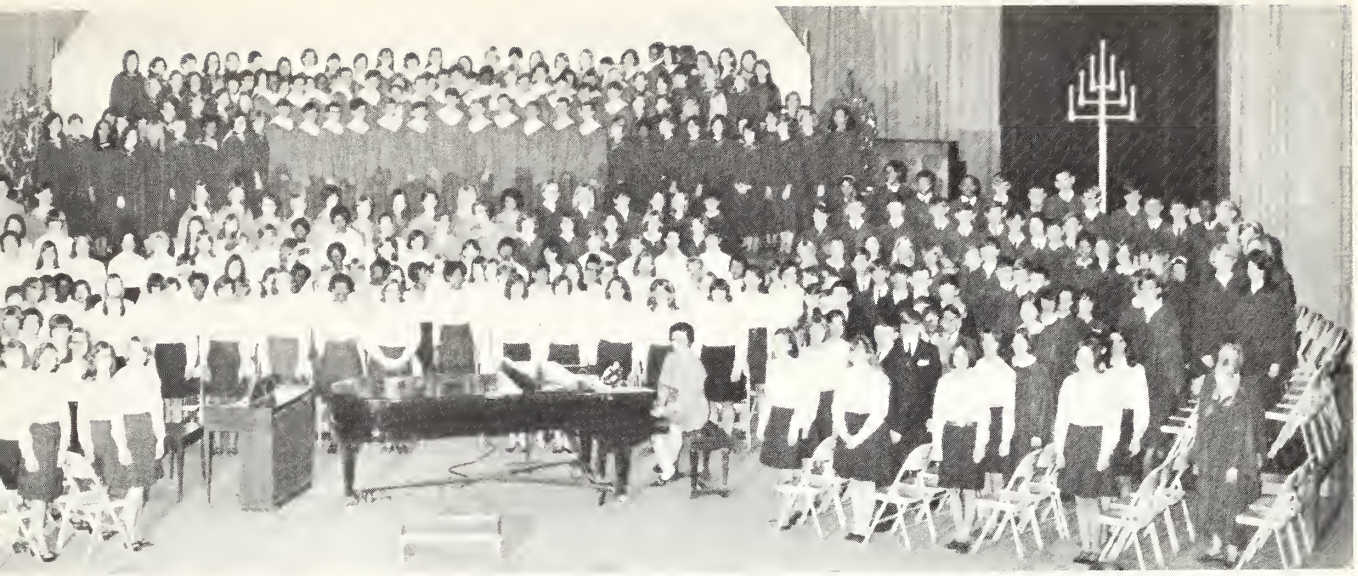

STUDENT

ROW 1: Noboko Ouchi, Cheryl Norton, Arlys Jones, Jane Billman, Debbie Madden, Debbie Revelle, Jill Hammond **ROW 2:** Kathy Lanter, Marlene Moisson, Mike Cunningham, Nancy Cordts, Carol Zinser, Rich Shorey, Cynthia Diller **ROW 3:** Joyce Helm, Mark Malley, Barb Burdick, Tyrone Cooper, Jackie Williams, Dawn Sterling, Dennis Hannapel, Julie Taylor, Cindy Roby, Jim Hrody **ROW 4:** Dave Kelley, Bruce Stevens, Tom Swartz, Penn Frisby, Bill Harfst, Scott Morford

Student Council this year, as in the past, has carried on the high standards of our former councils. Our Stephen Decatur High School Student Council represents one of the influential groups in our high school. Ideas for the betterment of our school were put before the students and the faculty through our Student Council.

COUNCIL

ROW 1: Jane Eckles, Jan Thomson, Carla Schloz, Judy Savage, Robin Scherer **ROW 2:** Shelly Gates, Bruce Oliver, Leslie Madden, Ginny Kiick, David Berg, Steve Morris **ROW 3:** Barb Billman, Liz White, Nancy Richardson, John Barr, Mike Wilkey, Steve Gaston, Mr. Coffman, Advisor **ROW 4:** Mark McCaulla, Mike Altherr, Alan Henricks, Chris Seidman, Ron Brush, Steve Evrard

A coffee hour for new teachers, Freshman Orientation, buses to out-of-town games, students of the month, Homecoming, Exchange Assemblies, The Yellow Mule Dance, Viet Nam War Orphans Project, Student-Faculty Game, Red and White Day, The Red Book, and the Spring Carnival are a few of the activities that our Student Council sponsored this year. Student Council has been a successful, strong, and active organization because of its interest in the welfare of every student.

NATIONAL

ROW 1: Ron Brush, Alan Henricks **ROW 2:** Cheryl Portwood, Cynthia Ekiss, Marian O'Dell, Linda O'Brien, Elizabeth Schoolfield **ROW 3:** Bruce Oliver, Nancy Jane Hill, Denise Moake, Margaret Wood, Penny Phipps, Dayle Cochran **ROW 4:** Bob Jenne, John Hart, Scott Fletcher, Dan Sendzick, Ed Freyfogle, Joe Malaga

National Honor Society is truly a service club in that it sponsors a tutoring room. This is a project to help worthy Freshmen who need special help. The book store sponsored by National Honor Society serves both faculty and students.

An assembly is presented during the fall by this organization. Music by the Modernaires at this assembly is a highlight of the hour. Challenging speakers are presented. We were proud to introduce Dr. Rolland Jones our new Supt. of schools to our

BENNETT AND SHADE CO. INSURANCE
146 South Water Street

HONOR SOCIETY

ROW 1: Carol Brink, Michael Wilkey **ROW 2:** Betsy Hardy, Judy Kobosky, Jewell Smeltzer, Linda Dixon, Jean Tille, Martha Miller **ROW 3:** Tom Headington, Richard Nosek, Jane Briscoe, Barbara Billman, Patricia Williams, John Barr, Jack Rogers, Richard Lockmiller **ROW 4:** Bill Harfst, Scott Morford, Steve Evrard, Mike Daniels, Sam Milosevich, John Grap Absent: Sue Hesler

tudent body and faculty this year.

An induction service in March has become tradi-ional.

To become a member one must meet the require-nents of scholarship, leadership, character and service and must be approved by the faculty. Juniors who have maintained a 4.5 grade average through their fifth semester and seniors who maintained a 4.4 grade average through their seventh semester are eligible for membership.

AMERICAN FIELD

ROW 1: Beckie Stengel, Barbara Bauer, Elizabeth Woyna, Cathy Stanford, Sue Hesler, Denise Moake, Martha McGaughey, Debbie Madden, Martha Miller **ROW 2:** Lisa Schoenfielder, Martha Levey, Janice Foxworthy, Nancy Johnson, Rick Lockmiller, Stan Kuhns, Jean Tille, Linda Horn, Gayle Proctor, Pam Cussins, Jo Morthland **ROW 3:** Jeri Gates, Jane Moore, Mary Shepherd, Barb Briscoe, Diane Chicoine, Jo Thomas, Jane Briscoe, Nancy McGaughey, Tim Homan, Lynn Ground

The purpose of the American Field Service is the furthering of understanding and good will among the people of the world. It carries out this purpose by bringing teenage students from abroad to study in American high schools and communities for a year. This year our A.F.S. student is Arlys Jones from South Africa. We also have an I.C.Y.E. student, Nobuko Ouchi, from Japan.

A.F.S. Student, Arlys Jones, from South Africa

SERVICE CLUB

ROW 1: Jo Gates, Cindy Roby, Arlys Jones, Nobuko Ouchi, Terri Fisher, Susan Schultz, Dianne Abbott, Nancy Carter, Nancy Schultz, Mrs. Hagebush, Sponsor **ROW 2:** Jane Hahn, Christy Ross, Debbie Wampler, Carol Raupp, Linda Wilking, Kay Moser, Barbara Abbott, Carol Bolin, Vicki Fitzgerald **ROW 3:** Barb Billman, Barb Arganbright, Donna Baehr, Gail Sanner, Nancy Boyd, Wanda Bartimus, Sandi Miller, Nancy Gash

C.Y.E. student, Nobuko Ouchi, from Japan

A.F.S. also sends American teenagers abroad to live with families and attend school for a summer or a full year. Last year Steve Burmeister went to Chile. This year's finalists are Cindy Roby and Joelen Gates. A.F.S. also holds many activities throughout the year, such as a tea for the students in the fall, a money collection in December so the students can call home at Christmas, and the Spring Carnival.

ROW 1: Mary Crouch, Barb Briscoe, Bridget Lynch, Sue Brewner, Coralesa Fiddler, Gae Morrison, Shirley Olson, Nancy Welch **ROW 2:** Connie Gibbons, Carol Mullen, Kathy Irish, Judy Hicks, Ruth Baird, Susan Searfross, Marion O'Dell, Jo Morthland **ROW 3:** Kay Moser, Nancy Carter, Diane Chicoine, Nancy Curry, Kathy Van Praag, Christy Ross, Jane Hahn, Susan Chicoine **ROW 4:** Cindy Kowa, Angela Strong, Sharon Oxendale, Jane Sammons, Susie Delbridge, Scott Wilhelm, Linda Foster, Terry Fischer, Mary Shepherd

OFFICERS. **ROW 1:** Mrs. Scarber, Jeannie Grap, Judy Boggess **ROW 2:** Jeff Osborne, Mike Overton, Mike Botts

CLUB

ROW 1: Cathy Stanford, Linda White, DiAnn Iverson, Betsy Hardy, Debbie Oakley, Margaret Kimmell, Ginny Kiick, Deanna Shaver, Carol Bolin **ROW 2:** Linn Kindig, Beckie Luhtala, Gail Tharp, Kathy Shaw, Faye Blair, Nancy Nelson, Donna Harris, Elizabeth Weyna, Arlys Jones **ROW 3:** Cindy Barnett, Judy Kobosky, Lorey Berg, Vicki Fitzgerald, Pam Cussins, Mindy Hedrick, Shelli Dennison, Barbara Abbott, Cheryl Wallace **ROW 4:** Lee Tichenor, Fred Binkley, Jack Paschall, Rick Crabtree, Tom Osborne, Mitzy Hedrick, Mark Brink, David Foster, Dan Dansby, Doug King

Thalia Cast for "The Bad Seed"

LATIN CLUB

OFFICERS: **ROW 1:** Linda Tozer, President, Sally Douglass, Vice President **ROW 2:** Julia McCreary, Secretary, Alan Henricks, Treasurer

At the Christmas Party

RUSSIAN CLUB

OFFICERS: Eileen Gentzler, Secretary, Joelen Gates, President, George Osborn, Vice President, Cheryl Stringer, Treasurer

ROW 1: Bridgette Lynch, Kim Coffman, LuCretia Roby, Vicki Kingery **ROW 2:** John Ewing, Chris Schniepp, Lance Ringel, Janet Andrews, Jane Sammons **ROW 3:** Philip Beaman, Richard Nosek, David Foster, Nick Baker, Stan Schiepp, David Hambrecht

ROW 1: Terri Ryan, Linda Eichel, Paula Harris **ROW 2:** Dave Frederickson, Ernie Dworak, Jane Eckles, Mike Wilkey **ROW 3:** Jeff Crowe, Robert Smith, Dan Gholson, Scott Morford **ROW 4:** Scott Moore, Bill Smith, Ed Freyfogle, Dave Kelley

ROW 1: Sarah Harris ROW 2: Karen Miller, Rick Lockmiller ROW 3: Chris Levey, Mike Altherr ROW 4: Jim Tille

GERMAN CLUB

"Der Deutsche Verein" was again traditionally very active this year. Besides the usual annual projects such as a Homecoming Float and a booth for the A.F.S. Carnival, German Club had an intra-city "Fashingsball", a masquerade party, in which German students throughout our city could participate. The spring brought a picnic which accompanied a "Radtour" or a bicycle trip. The advanced students of the German language had a chance to take part in an informal discussion workshop and only German was spoken. All students taking this course may enroll in the annual competition tests which are sponsored by German Club and the high scoring students receive awards on Honors Day.

All of these events are planned by the club to promote a friendly atmosphere for studying the customs of German speaking people, in addition to gaining a better knowledge of the language.

OFFICERS: Ed Freyfogle, President, Rick Lockmiller, Vice President, Scott Morford, Treasurer, Chris Levey, Secretary

SPANISH

ROW 1: Mary Comer, Faye Blair, Ginny Kiick, Gaye Crouch, Mary Shepherd, President, Paula Robertson, Vice President **ROW 2:** Lenora Harris, Janet Hall, Darcel Funderburk, Carol Mullen, Dawn Sterling, Cheryl McKnelly, Lynn Richardson, Sue Greider **ROW 3:** Chris Karras, Rhonda Johnson, Cathie Beams, Cheryl Millikan, Joyce Jones, Tina Kiick **ROW 4:** Kathy Irish, Mary Crouch, Cindy Thornton, Diane Guynn, Maril Jones, Tedda Wilkinson, Gail Tharp, Karen Oxendale

The Spanish Club is an organization for Spanish Students. In order to be a member, one must have a "C" average in Spanish or students not presently taking the language may belong if they have previously had one year of Spanish.

Our club activities are based on the participation and ambition of our members. This fall Spanish Club entered a float in the Homecoming Parade. At Christmas we have a fiesta with gaily colored pinatas filled with small gifts and candy.

CLUB

ROW 1: Jim Lucas, Treasurer, Terry Fischer, Secretary, Mark McBride, Sergeant-at-Arms, Dorma Finfrock, Dianne Abbott, Sharon Sutton **ROW 2:** Beckie Stengel, Wanda Carry, Jeff Cain, Don Volentine, Debbie Cline **ROW 3:** Nancy Boyd, Dayle Cochran, Cindy Brett, Debbie Anderson, Kathy Lanter, Steve Wuellner **ROW 4:** Shelly Gates, Sue Jones, Tom Sellars, David McGee, Tom Smith, Mike McBride, Bob Shaw

In the spring, a booth was constructed for the Spring Carnival and a Taco Party was held. The club had bake sales throughout the year and an added project was club pins for each member.

With these many activities, Spanish Club members have a better opportunity to learn the Spanish customs and have become better acquainted with the language and the Spanish-speaking peoples.

FRENCH

ROW 1: Pam Holmes, Ann Cochran, Linda Moore, Gilda Worlds, Gae Morrison, Charlene Kiick, Kris Hansen, Judy Kobosky ROW 2: Bill Brewner, Liz White, Kay McGorray, Gladys Morris, Susan Searfross, Marion O'Dell, Becky Brenneman, Holly Schoenfielder ROW 3: Mike Deaton, Charles McGorray, Scott Wilson, Steve Barbee, Sam Milosevich, Tom Headington, Julie Taylor, Patty Williams ROW 4: Greg Everett, Geoff Nelson, Mark Brockley, Linda Dixon, Jim Curtis, Steve Lindsey, Will Murray, Paul Amundsen, Larry Harfst

The French Club is a very busy club. Its purpose of trying to benefit from the knowledge of the French language and people is being put to use.

This year the French Club organized a newspaper, L'Elan du Coeur, for its members. Through this newspaper and through the French novels and magazines purchased with club funds, the French Club has made the study of the language more interesting.

CLUB

ROW 1: Denise Moake, Linda Tozer, Nancy Phillips, Pam Cussins, Judy Savage, Betsy Dick, Jan Thomson **ROW 2:** Carol Bolin, Sid Shellabarger, Debbie Madden, Lorey Berg, Betty Madden, Karen Amundsen, Nancy Cordts, Barb Diller, Barb Billman **ROW 3:** Leslie Madden, Becky Pruitt, Martha Levey, Linda Horn, Linda Bullard, Mary Jo Helphers, Charlotte Millman, Martha Miller **ROW 4:** Dennis Hannapel, Cary Walsmely, Mitzy Hedrick, Jeri Gates, Carol Thornton, Luci Lowman, Caren Connolly, Sara Burcham, Amy Dwyar

There has also been an exchange of French ideas and views among the different French Clubs of the city, in hoping to create even more interest in the language.

The Mardi Gras and the work on the Homecoming float gave more French students a chance to participate and to see their fellow Frenchmen. An extra colorful note of activity was added this year as the French Club members went Christmas caroling.

ART

ROW 1: Kathy Irish, Barbara Briscoe, Cheryl Gray, Judy Mahnke, Debbie Hansen, Jane Eckles. **ROW 2:** Marilyn Jones, Shirley Barbee, Linda Bullard, Caren Connolly, Susan Wydick, Vicki Hinkle. **ROW 3:** Diana Johnson, Connie Heacock, Janet Stanford, Holly Schoenfielder, Teresa Perry, Kay McGorray. **ROW 4:** Rod Bradshaw, Miss Bleeks, Jan Paine, Scott Eaken, Tom Bunch, Karen Oxendale.

CLUB

ROW 1: Greg Cain, Paul Hunt, Gina Nadybol, Mrs. Lockbaum, Debbie Virden, **ROW 2:** Diane Stilwell, Lisa Schoenfielder, Pauline Spanbauer, Marlene Moisson, Nancy Gash. **ROW 3:** Mary Roddis, Kathy Gentry, Cathy Stanford, Julia Terneus, Mitchell Smith, Les Burdick. **ROW 4:** Richard Crabtree, Joe Milosevich, Terry McRee, Bob Schwent, Jon Sammons, Dave Mathews, Donna Harris.

SUE HESLER I.C.Y.E. STUDENT IN BERLIN

SUE AND HER FAMILY

Sue Hesler lived thirteen and one half months in Berlin, Germany last year as an I.C.Y.E. student. West Berlin, a beautiful and progressive city, has a population of 2,000,000.

Sue's family consisted of her widowed mother, Hildegard, and her German sister, Gudrun, 16. Her mother worked as a seamstress. Gudrun and Sue attended school together, the Askanisches Gymnasium.

Some of the highlights of her year were: several trips, including a skiing trip to the Swiss Alps, a member of a church youth group in East Berlin, active on many girls' sports teams, and many parties and dances.

More important than becoming fluent in the German language, Sue specified the close friendships she made, and her increased awareness of the world.

FUTURE TEACHERS OF AMERICA

ROW 1: Sandi Miller, Pam Weber, Penny Phipps, **ROW 2:** Cynthia Ekiss, Marilyn Jones, Becky Jackson, **ROW 3:** Debbie Oakley, Margaret Kimmel, Sarah Burcham, Linda Wilking. **ROW 4:** Arlene Stanton, Jean Crabtree, Tedda Wilkinson, Margaret Wood.

Future Teachers of America is an organization for all students interested in the field of teaching. All members must have a "C" average or better. Members may earn a pin by meeting certain requirements. During the year, members have many opportunities to learn more about the field of teaching. Teachers and student teachers visit the club and tell about the different aspects in their area of teaching.

Events highlighting this year were a traditional induction in the fall for new members, a homecoming float, a carnival booth, and a dinner for our senior members.

AUDIO-VISUAL AIDS

ROW 1: Bob Lloyd, Mr. Radebaugh, Director **ROW 2:** Edward Eickel, Thomas Foster, Jim Svendsen
ROW 3: Ronnie Hainer, Carl Galven, Richard Vest, Jerry Virden

INDUSTRIAL COOPERATIVE EDUCATION CLUB

ROW 1: Dave Veach, Alan Bennett, Susan Johnson, Gina Brand, Linda Mullendore **ROW 2:** Mark Rich, Bill German, Darlene Metzger, Roselynne Meece, Mr. Veach, Advisor. **ROW 3:** Clinton Sutton, Bill Hawkins, Steve Philhower, Doug Cummings, Robert Gullion, Roger Smith

Membership of the club is composed of students in the Industrial Cooperative Education program. Students receive on-the-training training in various occupations which are trade and industrial in nature, as part of their regular prescribed school program. Some of the club activities are the co-sponsoring of the annual Employer Appreciation Banquet and participation in Area Conference meetings and the State Convention.

The I.C.E. Club is a member of the National Association of Vocational and Industrial Clubs of America and the Illinois Association of VICA.

OFFICE OCCUPATIONS

ROW 1: Dona Wilson, Wanda Bobbitt, Barb Hensley. **ROW 2:** Vickie Brunner, Doris Brooks, Linda Minor, Peggy Harriman, Carolyn Feezel, Mrs. Baird. **ROW 3:** Debbie Kohn, Nancy Hampton, Leslie O'Dell, Rita Otto, Linda Poe, Janie Martin, Virginia McAdamis. **ROW 4:** Joyce Coverstone, Darla Fetrow, Bev Osborne, Ervin Smith, Deanna Joy Rice, Suzanne Tate.

CATERPILLAR TRACTOR CO.
An Equal Opportunity Employer

TICKET TAKERS

ROW 1: Pauline Spanbauer, Marlene Moisson, Pat Kuehl, Pam Chandler, Becky Jackson, Nancy Weber, Joyce Cox **ROW 2:** Mark Pence, John Maldaner, Marv Sweeney, Claude Drew, Charles Snow, Russell Frisby, Marvin Sowers, Rodney Morville

LIBRARY

ROW 1: Mrs. Fry, Advisor, Jean Wilson, Cindy Deyton, Alice Weber, Terry Ryan, Pamela Weber, David Hite **ROW 2:** Marsha Williams, Paulette Wilson, Melinda Schryver, Earl Smith, Allen Nicol, David Hunter **ROW 3:** Rick Bowman, Carol Brabec, Ernie Hodges, Sandi White, Louise Cook

The Library Club of Stephen Decatur High School is made up of students who give up a study hall in order to be of service to teachers and students alike. Meetings are held frequently throughout the year.

CLUB

ROW 1: Linda Horn, Sandra McGeehan, Sheila Nottingham, Mary Smith, Miss Knight, Advisor **ROW 2:** Priscilla Palmer, Mike Barger, Shirley Bond, Janice Mueller **ROW 3:** Arlene Stanton, Cindy Barnett, Chris Tremble, Becky Boliek, Karen Gabhart, Cheryl Reed

The requirements for joining the staff are: at least of "C" average in all academic subjects, a free study hall a week, and approval from one of the librarians.

BIOS-RESEARCH CLUB

ROW 1: Jean Tille, Cindy Barnett, Billie Kolves **ROW 2:** Bob Neeley, Richard Nosek, Rick Lockmiller, Rick Bowman **ROW 3:** Hiram Patterson, Alan Sturn, Philip Beaman, Jim Tille

The purpose of the Bios Research Club is to further scientific interest and knowledge through research. It is a regular member of the Illinois Junior Academy of Science; students at Stephen Decatur may enter the paper sessions and exhibit fairs each year. The district competition is in April and the State in May.

This year, the club as a whole, is carrying on a research project in bacteriology. Field trips to local labs and the Engineering Open House are also a part of the main activities of the club.

SONGSTERS

ROW 1: Betty Madden, Betsy Hardy, Mary Jane Sanders, Marian O'Dell, Linda Clinton **ROW 2:** Chris Levey, Cindy Zeaman, Rikka Hoffland, Martha Van Doren, Susie Brown **ROW 3:** Martha Miller, Jan Wheeler, Jeannie Grap, Nancy Sawyer **ROW 4:** Shirley Volentine, Sharon Eakin **ROW 5:** Cindy Kowa, Carol Bolin

MODERN

ROW 1: Dave Richardson, Nancy Hill, Susan Schultz, Dave Fredrickson **ROW 2:** Jim Tille, Jean Tille, Janet Howenstine, Kevin Martin, Garry Carter, Patti Williams

AIRES

ROW 1: Paul Foster, Holly Schoenfielder, Carol Thornton, Mark McCaulla **ROW 2:** Denise Moake, Debbie Creighton, Dick Reeves, Mike Botts, Julia McCreary, Linda Mahan, Van Constan

CONCERT

ROW 1: Martha Howe, Mary Jane Sanders, Carla Schlotz, Nancy Hill, Regina Wright, Linda Mahan, Betsy Hardy, Debbie Creighton, Jean Tille **ROW 2:** Vickie McGinnis, Nancy Sawyer, Marian O'Dell, Nancy Gash, Martha VanDoren, Judy Boggess, Pam Helphers, Betty Madden **ROW 3:** Tom Radliff, George Huckstep, Mark Sanders, Van Constan, Dave Richardson, Roger Dworak **ROW 4:** Lee Hines, Jim Tille, Dan Sendzick, Larry Sidney, John Voglar, Gerry Romack, Steve Staut, Mark McCaulla

CHOIR

ROW 1: Carol Thornton, Patty Williams, Denise Moake, Janet Howenstine, Susan Schultz, Gwen Swain, Annie Bond, Chris Mauterer, Susie Brown **ROW 2:** Linda Clinton, Cindy Roby, Julia McCreary, Carol Brink, Chris Levey, Julie Durnil, Becky Descaro, Jasmin Guthrie, Holly Schoenfielder **ROW 3:** Dick Reeves, Paul Foster, Dave Fredickson, Dan Perry, Mike Botts, Terry McRea **ROW 4:** Greg Everett, Garry Carter, Tom Swartz, Rich Bamerick, Kevin Martin, Jeff Fritz

A

ROW 1, left to right: Jane Eckles, Betsy Dick, Sheila Young, Martha Levey, Susan Hughes, Nancy Parsons, Sue Miller, **ROW 2:** Melissa King, Sally Douglass, Debbie Long, Pam Derry, Ann Messmore, Diane McCollom, Debbie Waggoner, Paula Rigdon. **ROW 3:** Amy Dwyar, Nancy McGaughey, Karen Miller, Debbie Augustine, Shelly Gates, Steve Barger, Bob Marsland, Rodney Beard, Mike Wells. **ROW 4:** Bob Neeley, Jim Coverstone, Jim Hendricks, Roger Dyar, Joe Perry, David Coverstone, Greg Reynolds, Jeff Sawyer, Scott Wilson, Perry Van Doren.

CHOIR

ROW 1, left to right: Candy Foley, Bev McCane, Sue Norrington, Becky Kayhs, Jane Billman, Chris Baker, Gail Stevens, Glenda Mathis, Randa Hardy. **ROW 2:** Marcia McCaulla, Jane Moore, Sue Chicoine, Yolanda Carter, Jane Hahn, Debbie Wampler, Jeanie Wilkinson, Leslie Swearingen. **ROW 3:** George Backsteine, Joel Winick, Lance Ringel, Lane Hendricks, Sue Greider, Pam Wiseman, Coralesa Fiddler, Janice Foxworthy, Audrey Hines. **ROW 4:** Alan Boaz, Tom McGrath, Scott Carlson, Alan Kelley, Richard Jackson, Mark Brink, Mark Patrick, Bruce Stephens, Larry Mayer, Gary Durbin.

ADVANCED

ROW 1: Diann Iverson, Barbara Buck, Jeannie Grap, Dolores Taylor, Lynn Morford **ROW 2:** Gladys Morris, Gilda Worlds, Kay McGorray, Sid Shellabargar, Karen Amundson, Lorey Berg **ROW 3:** Nellie Reynolds, Cindy Kowa, Connie Irwin, Rikka Hoffland, Pat Newlin, Joan Perry, Sharon Eakin **ROW 4:** Terry Fischer, Jan Wheeler, Bev Paine, Paula Martin, Shirley Volentine, Sue Hesler, Marsha Wing, Vicki Fitzgerald

GIRLS'

ROW 1: Debbie Dalton, Linda Warden, Mary Chiligiris, Joanne Johnson, Linda Tozer **ROW 2:** Robin Scherer, Anthea Karnas, Cynthia Johnson, Debbie Madden, Jo Morthland **ROW 3:** Carol Bolin, Sherry Pentecost, Jackie Williams, Jill Grubb, Cindy Zeaman, Cathy Brown, Melanie Brunner **ROW 4:** Donna Descaro, Barb Billman, Jannie Hood, Barb Diller, Dixie Smith, Martha Miller, Linda Foster

FRESHMEN

ROW 1: Leslie Madden **ROW 2:** Jo Lynn Stout, Kathy Eaton, Ruth Baird, Judy Bennett, Jackie DeLong **ROW 3:** Nancy McCreary, Eileen Frey, Chere Semple, Cindy Barnett, Claudia Roberts, Pam Lemon **ROW 4:** Mary Jo Helphers, Angela Strong, Jane Gollahon, Jo Marie Simkins, Susie Delbridge, Lucretia Roby, Priscilla Palmer **ROW 5:** Ron Hardy, Dennis Brown, Vern Brown, Rodney Morville, Robert Moreland, Ralph Whitacre, David White

CHOIR

ROW 1: Jeri Gates. **ROW 2:** Linda Kuhns, Dianne Matteson, Nancy Carter, Vernita Curry, Marilyn Hicks **ROW 3:** Dawn Livergood, Kris Hansen, Diana Johnson, Jan Quigley, Kathy Irish, Gail Heinkel, Ruth Taylor **ROW 4:** Verna Brannan, Kim Coffman, Jane Sammons, Sharon Oxendale, Joan Toben, Vicki Marshall, Lynn Downey **ROW 5:** Tim Dickerson, Tim Guston, Don Boyd, Mike Barger, Louis Quisenberry, Christ Margias, Don Volentine

GIRLS'

ROW 1: Pam Cussins, Cathy Lawton, Jackie Taylor, Sue Wydick, Mary Thompson **ROW 2:** Trudy Robb, Mindy Hedrick, Pat Hogan, Mitzy Hedrick, Edith Hill, Karen Gentry, Ruthann Warden, Ann Glass **ROW 3:** Joyce Jones, Wanda Carry, Debbie Jarvis, Pam Pitman, Lynn Scarlett, Anita Hill, Nancy Jones

CHORUS

ROW 1: Dianne Abbott, Mary Comer, DeeDee Terneus, Kathy DeLong, Karol Katzenmaier **ROW 2:** Diane Greear, Nancy Johnson, Clister Powell, Mable Green, Mary Tombaugh, Dixie Inman, Robin Malaga **ROW 3:** Kathy Johnson, Brenda Parker, Pat Siburt, Delores Horn, Kathy Lanter, Ange Farmer, Christy Ross, Sue Sutton

FRESHMAN

ROW 1: left to right: Josephine Comage, Marcia Karlowski, Jan DeChaney, Pam Morris, Kathy Martin, Carol Lawton, Ruth Thompson. **ROW 2:** Barb Bauer, LeAnn Burns, Debbie Cox, Lenora Harris, Marsha Palmer, Pat Joyner, Ella Lee, Mary Duncan, Sheryl Wittenburg. **ROW 3:** Susan Hite, Kathy Stretton, Becky Buckley, Cheryl Sain, Barbara Walker, Sandy Morris, Susan Wilson, Shirley Bond, Karen Berry

GIRLS' CHORUS

ROW 1, left to right: Barbie Burdick, Leslie Carr, Lisa Schoenfielder, Linda Webb, Debby March, Debbie Meece, Debbie Kanders. **ROW 2:** Karen Austin, Karol Austin, Nancy Schultz, Patty Fox, Pat Schultz, Cassandra Danyus, Vernita Brown, Patsy Thompson, Rhonda Johnson. **ROW 3:** Dawn Sterling, Cindy Farlow, Barb Bolin, Diane Chicoine, Luray McArthur, Virgie Cummings, Kinda Thacker, Eileen Shepard, Angie Ozee, Cathy Gaskill.

FRESHMAN GIRLS' ENSEMBLE

ROW 1: Nancy Carter, Vicki Marshall, Diana Johnson, Kris Hansen, Leslie Madden, Linda Kuhns, Eileen Frey **ROW 2:** Lynn Downey, Jackie DeLong, Susie Delbridge, Pam Lemon **ROW 3:** Dawn Livergood, Nancy McCreary, Jeri Gates, Judy Bennett, Diane Matteson, Priscilla Palmer, Sharon Oxendale, Ruth Baird **ROW 4:** Marilyn Hicks, Jo Marie Simkins, Jane Sammons At Piano: Mary Jo Helfers

BOYS' GLEE CLUB

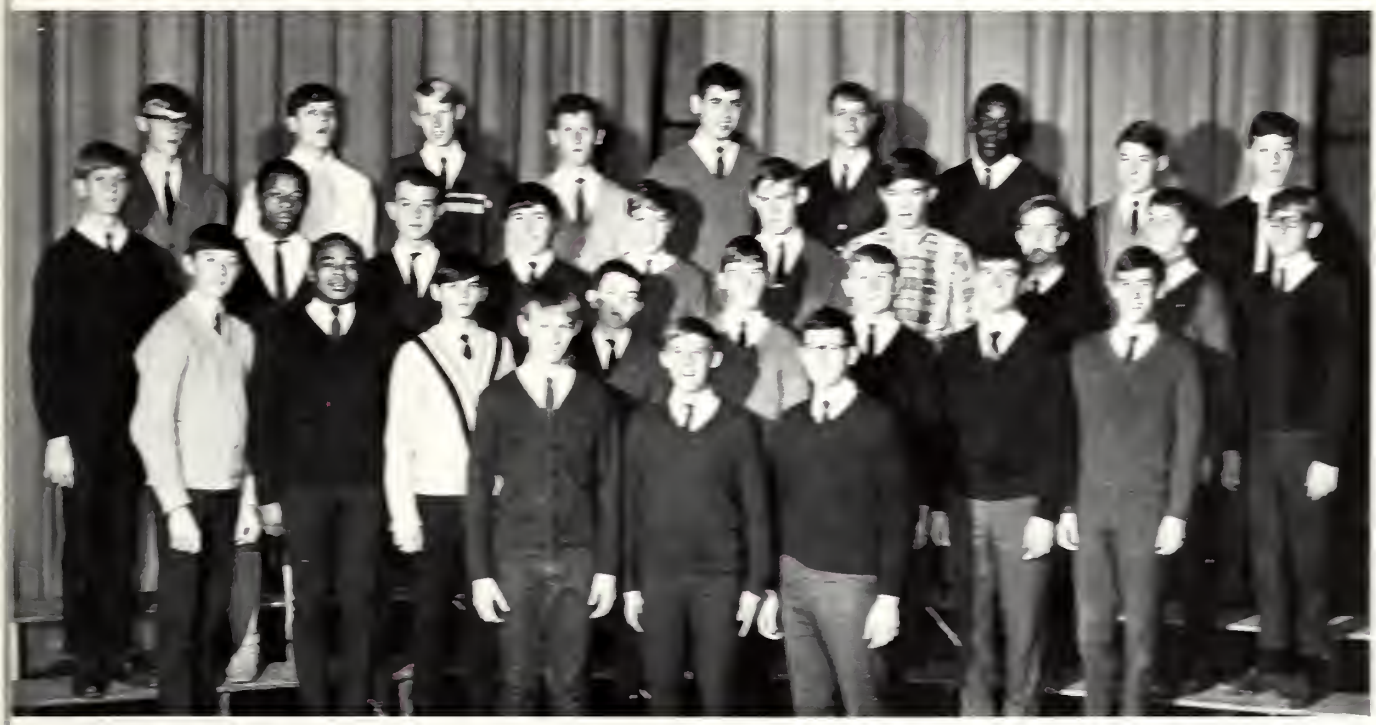

ROW 1: Scott Wilson, Bruce Stephens, Scott Carlson. **ROW 2:** Greg Reynolds, Ferris Jelks, Robert Marshland, Rodney Beard, Lane Hendricks, Gary Durfee, Mark Brink, Joel Winick. **ROW 3:** Joe Perry, Marvin Palmer, Steve Barger, George Bachstein, Mike Wells, Bob Neely, Tim McGrath, Lance Burgle, Mark Parrott, David Lowenstine. **ROW 4:** Jeff Sawyer, Roger Dyer, Jim Lowenstine, Jim Hendricks, Alan Boan, Alan Keller, Bernard Jackson, Larry Mayer, Perry Van Doren.

"B" CHOIR

ROW 1: Carol Thornton, Jan Thomson, Marsha Sellars, Virginia Schmahl, Cindy Hensen, Judy Herrin **ROW 2:** Sally Deffenbaugh, Margie Ware, Kay Moser, Gayl Hadley, Diane Pride, Linda Wilking, Cindy Patrick, Tedda Wilkinson, Connie Gibbons **ROW 3:** Becky Brennamen, Arlys Jones, Kathy Shaw, Paula Robertson, Barbara Abbott, Nancy Cordts, Charlene Karr, Pat Kennedy, Cheryl Stringer **ROW 4:** Gayle Tharp, Karen Dalluge, Barb Musselman, Becky May, Liz White, Gayle Sanner, Betsy Perry, Debbie Virden, Sharon Jordan

STAGE BAND

ROW 1: Alan Girard, John Diester, Lee Tichenor, Dirk Shelton **ROW 2:** Steve Clarey, Kevin Morrison, Scott Bland **ROW 3:** Doug, King, Steve Derry, Scott Fletcher, Jim Hancock, **STANDING:** Mr. Fair, Kathy Stanford, Dan Dansby, Mike Daniels Not Pictured: Steve Morris, John Livesay, Marty Butler, Penn Frisby

EMERSON PIANO SHOP
Guitar and Drum Dept.
542 E. Eldorado

ROW 1: left to right, Jim Purdue, Lee Tichner, Judy Koboski, Nancy Jayne, Rikka Hoffland. **ROW 2:** Carol Singer, Cheryl Millikan, Jo Ann Cox, Marilyn Jones, Bob Williams, Linda Ray, Lori Erickson, Jewell Smeltzer, Dave Ruddock, Nancy Welch. **ROW 3:** Paula Rigdon, Jeff Sawyer, Paula Martin, Theresa Centunzi, Paula Wright, Cindy Thornton, Gary Ventress, Rick Crabtree, Dan Keith, James Rendiero, Jim Tille, Joyce Kelly. **ROW 4:** Mike Daniels, Joe Malaga, Bev Clark, Steve McClerren, Lee Brett, Scott Fletcher, Dan Dansby, Steve Derry, Gary Carter, Cris Renshaw, Jeff Westwater, Mike Clapp **ROW 5:** Doug King, Paul Worley, Steve Downey.

THOMPSON-KRAMER MUSIC CO.
215 N. Main
422-5611

BAND

ROW 1: right to left, Mike Wright, Cindy Stone, Peggy Johnson, Sherry Pentecost. **ROW 2:** Debby Oakley, Gayle Proctor, Becky Whitlock, Margaret Kimmell, Dianne Gwynne, Paula Williford, Deanna Shaver, Kris Mears. **ROW 3:** Phil Clarey, Paul Foster, Dalton Inman, Mark Jarvis, Morris Shaver, Anita Wilhelm, Dirk Shelton, Chuck Wortman, Alan Girard, John Diester, Cathy Stanford, Linda White. **ROW 4:** Steve Clarey, Dave Foster, George Osborne, Kevin Morrison, Scott Bland, Karen Gentry, Terry Gordon, Mike Botts, Dave Bauer, Bob Jenne, Keith Ray, Jim Hancock, Kathy Inman, Gary Rice, Debbie Anderson. **ROW 5:** Mr. Fair, Ron Hovey, Mike Heer, Mark McBride.

CADET

ROW 1, left to right. Barry Deister, Tim Troester, Bard Ernst, Jean Tate, Kent Smith, **ROW 2:** Louann Davis, Diane Helm, Steve Bass, Duane Willms, Jeff Warnick, Debbie Ekiss, Kathy Pullium, Steve Morris, Dave Henderson. **ROW 3:** Benny Stare, Phil Robertson, Pat Malone, Ruth Thompson, Mercedes Wilson, Karen Austin, Mark Henry, Brad Jackson, John Anderson, Don Kendall. **ROW 4:** Jim Dalton, Lester Welks, Sherry Ventress, Jerry Virden, Eric Bagenski, Monte Swearingen, Roger Warfield, Marvin Park.

ED'S RECORD SHOP
861 N. Water
Decatur, Illinois

BAND

ROW 1, right to left: Ann Cochran, Pat Verbanac, Chere Cravens, Leslie Holcomb. **ROW 2:** Mary Crouch, Carol Mullen, Lezlie Fiddler, John Bangert, Gladys Taylor, Rita Helm, Chris Schniepp. **ROW 3:** Leonard Bobbitt, Reginald Robbins, Tim Dickerson, Rocky McVaigh, Lynn Ragsdale, Don Gabhart, Keith Morrow, Richard Hunt. **ROW 4:** Mr. Fair, John Blanchard, Robert Olson.

J. J. MORAN AND SONS
Funeral Directors
Corner-Water at Eldorado
429-4201

ORCHE

ROW 1, left to right: Debbie Anderson, Nancy Carter, Ruth Baird, Angela Strong, **ROW 2:** Connie James, Carolyn Grove, Barb Billman, Judy Savage, Deanna Shaver. **ROW 3:** Doug King, Mike Daniels, Phil Clary.

TRA

ROW 1, right to left: Pam Minks, Carolyn Bowers, Sharon Sutton, **ROW 2:** Barbara Bauer, Jean Crabtree, Lynn Adams, Rosetta Joy, Nancy Jayne, Jim Purdue. **ROW 3:** Dave Ruddock, Chris Renshaw, Steve Derry, Steve Clary. **ROW 4:** Mr. Zumwalt.

DECANOIS STAFF

Mrs. Baker, Advisor

Editors: Sharon Hicks and Tom Headington

Faculty: Susan Schultz and Pam Holmes

Business Managers: Linda Tozer and Marian O'Dell

Sports: Barb Diller, Joe Patterson, Valerie Vaughn

Activities Staff: Nancy Richardson, Nancy Hill, Kay McGorray

Classes Staff: Debbie Waggoner, Sandi Miller, Mary Chiligaris

Photographers: Scott Karl and Susan Searfoss

OBSERVER

SPORTS STAFF

Gerry Romack, Pam Cussins, Dave Zientara, Mike Richardson, not pictured: Sandi Stephens

MEMBERS

ROW 1: Kathy Farrell, Barb Diller, Martha Levey, Cathy Stanford, Jo Morthland.
ROW 2: Betty Baird, Debbie Madden, Mitzy Hedrick, Jo Gates, Linda Horn, Gayle Procter, Minday Hedrick—not pictured, Mark Alsup.

FEATURE STAFF

Glenda Minks, Chris Baker, Cathy Brown, Mary Shepherd

The Decanois Staff would like to acknowledge Observer for a few pictures used in the book.

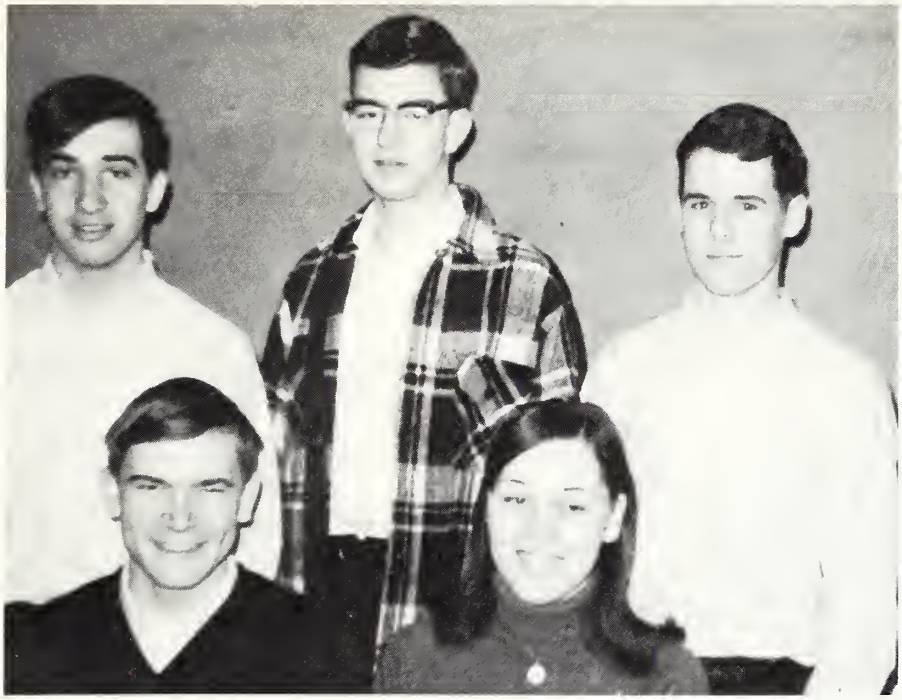

ROW 1: Mike Wilkey, Editor-in-Chief; Sue Hesler, Feature Editor **ROW 2:** Van Constan, Sports Editor; Sam Milosevich, Photography Editor and Darkroom Technician; Rick Lockmiller, News Editor Not pictured, Betty Madden, Junior Editor; Mr. Shafer, Advisor.

The OBSERVER'S purpose has been to publish a newspaper that will provide the student body with information about past, present, and future school activities; and to provide the students with an interesting and enjoyable paper.

This year's OBSERVER staff came out with the first six page edition in six years. The same issue also included a four color Christmas design on the front page.

It is the job of the news staff to tell students about upcoming events, such as assemblies, dances, and the activities of the various clubs and organizations.

The feature staff goes into more detail to tell of honors won by students, and of the events in which the students of SDHS participate.

The sports staff reviews the activities of the Reds' athletes, while competing in cross country, football, wrestling, basketball, golf, baseball, tennis, and track.

At the end of each year the OBSERVER accepts some of the students who are interested in working on the OBSERVER staff for the following year. Membership on the OBSERVER staff is open to any SDHS who shows an ability to write and who is willing to work.

CHET VENTRESS USED CARS
2239 E. William Street

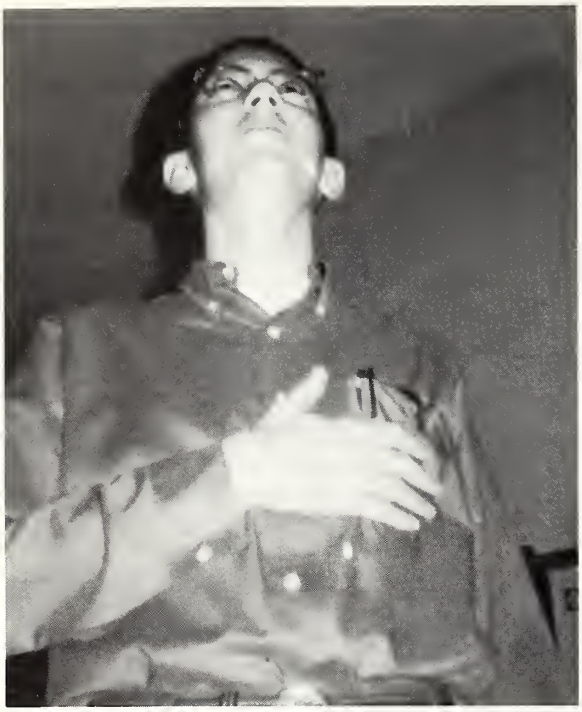

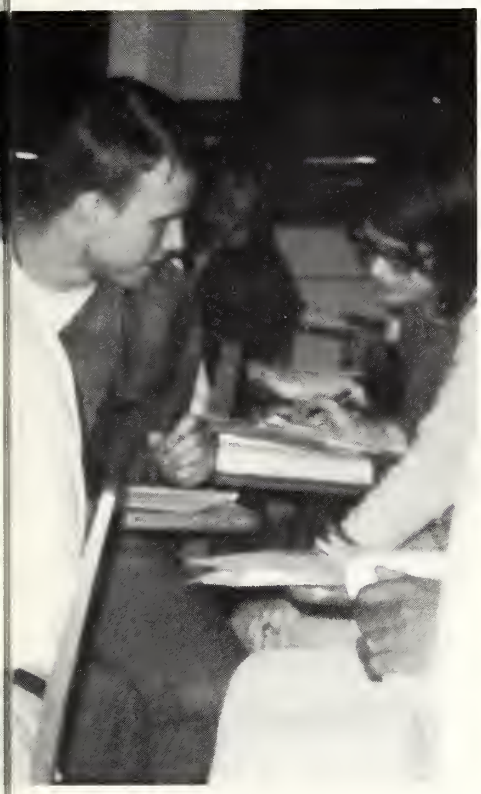

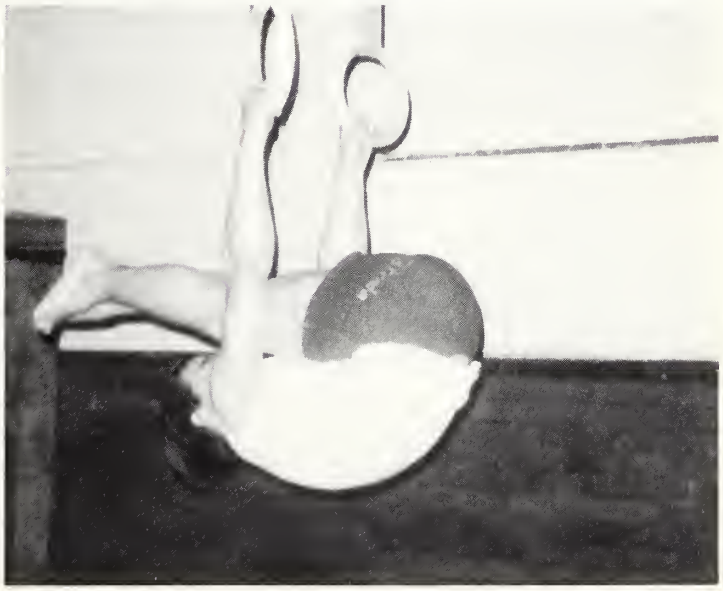

TURNVEREIN

Paul Amundsen, Greg Cain, Jeff Cain, Tony Estrada

On Floor: Dianna Helm On Beam: Connie Heacock, Mercedes Wilson, Paula Hearn, Judy Hicks, Terri Ryan

Sharon Hicks, Elizabeth Wilson, Rita Helm, Arlys Jones, Nancy Richardson, Sally Wil-

On Beam: Peggy Johnson, Paula Martin On Bars: Kim Simcox, Marcia McCaulla, Dixie Smith

Cain, Charles Henderson

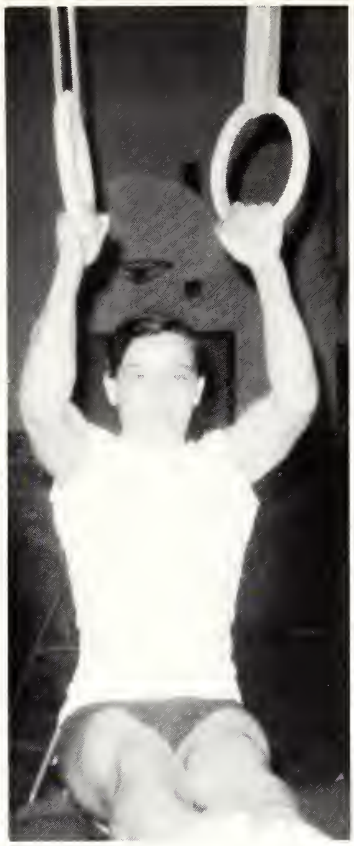

Tony Estrada demonstrates a skill on the still rings.

ms, Kathy Flanders, Debbie aggoner

Turnverein is a co-ed gymnastics club that works on gymnastic apparatus and tumbling.

The club is open to both girls and boys during the first eight weeks of school each year.

The purpose of the club is to teach students to work on the different pieces of equipment and perfect their ability in different areas of tumbling and gymnastics.

Each year the club has about fifteen students who earn awards for their accomplishments in the club

The school year activities consist of practice sessions, participation in assemblies, earning money to purchase uniforms and awards, and a picnic held at the last club meeting.

An outstanding member award is given to one or two students who contribute the most to the club during the school year.

The club officers for the 1967-68 school year were: President—Dixie Smith, Vice President—Paula Martin, Secretary-Treasurer—Marcia McCaulla. New officers are elected each year in May.

It is possible to earn four awards in gymnastics by joining Turnverein during the beginning of the freshman year of high school.

Not pictured: Vern Brown, Gail Stevens, Julie Taylor, Sara McCoy, Debbie Cline, Jackie Taylor

ROW 1: Robin Scherer, Jo Morthland, Valerie Vaughn, Jane Eckles, Debbie Waggoner, Candy Foley, Chris Baker, Sarah Wells
ROW 2: Sid Shellabarger, Marsha Crouch, Cindy Roby, Karen Miller, Becky Pruitt, Nancy Cordts, Diane Weiss, Linda Foster
ROW 3: Pam Minks, sec., Susan Chicoine, Kim Coffman, Nancy Curry, Sue Hesler, capt , Debbie Tate, Sarah Harris, Cathy Brown
Not Pictured: Barb Arganbright, Kathy Bass

Color and enthusiasm were added to basketball games this year by the new pompom squad, the Redettes. The main purpose of the group was to help support the cheerleaders at Junior Varsity and Varsity games. The squad performed halftime shows for the varsity games.

A sense of rhythm, style, and poise, and personal appearance were the criteria for selection of the squad. Twenty girls were chosen for the regular squad and five for alternates. Mrs. Parriott and Mrs. Linn were squad sponsors. This spring a clinic and tryouts were held to select members of the 1968-69 squad.

POM POM SQUAD

"REDETTES"

FOLRATH'S SHOES
211 N. Water

LETTERMAN'S CLUB

ROW 1: Lynn Gardner, Alan Jayne **ROW 2:** Mike Cunningham, Tyrone Cooper, Jim Curtis **ROW 3:** Steve Livesay, John Rinebold, Norm Descaro, Ervin Smith **ROW 4:** Penn Frisby, Gary Warren, Scott Fletcher, Charles McGorrary, Mike Curtis

GIRLS' ATHLETIC

ROW 1: Linda Mahan, Jean Tille, **ROW 2:** Laura Eskew, Carol Bowers, Leslie Holcomb, Jeanne Tate, Terry Kincaid, Chere Cravens **ROW 3:** Karen Kohn, Mary Jo Pickutowsi, Debbie Bliefrich, Chaney Wilson, Janie Presswood, Kathy McKeown, Judy Hicks, **ROW 4:** Carol Thornton, Kathy Johnson, Debbie Muehling, Patti Schultz, Karen Stephens, Jan De Chaney, Karol Austin, Karen Austin, **ROW 5:** Audrey Hines, Cindy Thornton, Joyce Helm, Cheryl Sain, Valerie Smith, Virgie Cummings, Robin Wheeler, Priscilla Palmer

The Girls' Athletic Association is a state club for girls interested in sports and other related activities. The club assists members in developing responsibilities and student leadership.

The purpose of G.A.A. is 1) to promote and encourage the participation in athletics, 2) to maintain high standards in school, 3) to assist members to develop responsible student leadership, and 4) to encourage good sportsmanship. The activities are volleyball, basketball, gymnastics, swimming, and many other sports and games.

ASSOCIATION

ROW 1: Martha Miller, Sharon Eakin **ROW 2:** Debbie Ekiss, Emily Eliff, Louann Davis, Barbetta Davis, Cheryl Berkhead, Debbie Gardner **ROW 3:** Kris Hanson, Verna Brannon, Gail Heinkle, Karen Berry, Carol Mathis, Debbie Waggoner, Barbara Bauer **ROW 4:** Carmella Smith, Patty Allston, Karen Traisnel, Vickie Marshall, Lynn Adams, Lynne McKimmey, Jan Quigley, Darlene Renfro **ROW 5:** Pauline Spanbauer, Marlene Moisson Candy Vaughn, Linda Horn, Kathy Lewis, Donna Descaro, Connie Sullivan, Valerie Vaughn, Sandi Miller

Awards can be earned each year. The first and second awards are local and the third and fourth are state. Three points are earned for each hour of participation.

All girls earning awards must meet the following requirements: a good scholastic record, a good grade in physical education, and a good sportsmanship record. The girls in G.A.A. have fun and at the same time become better citizens.

CC

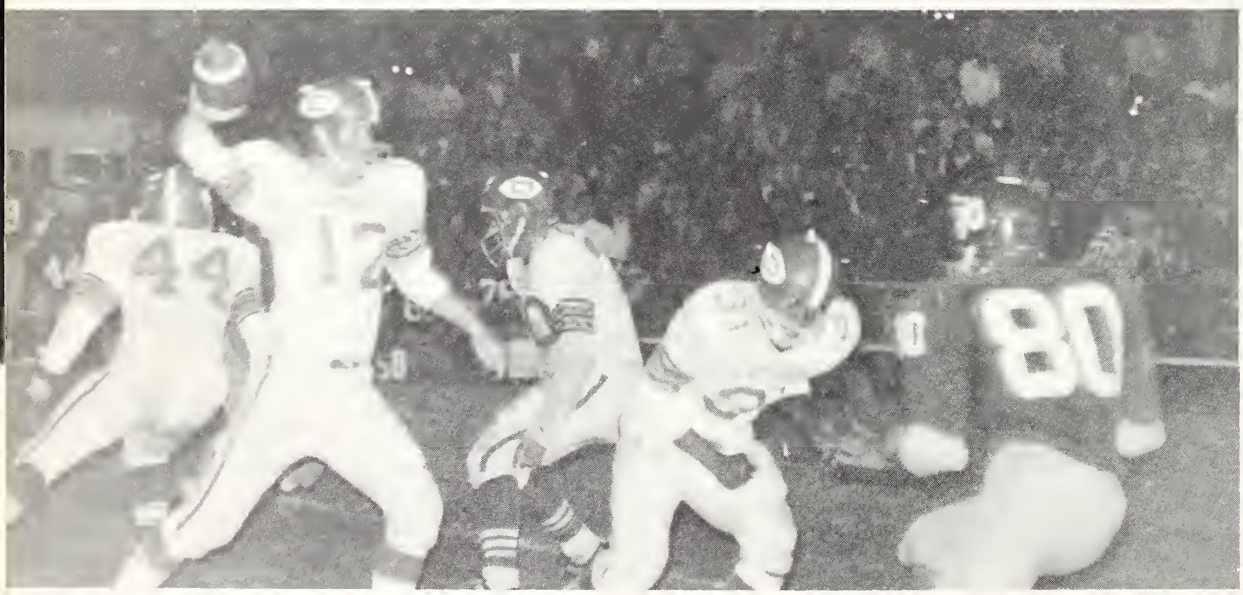

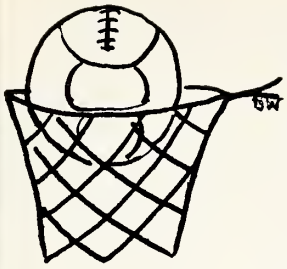

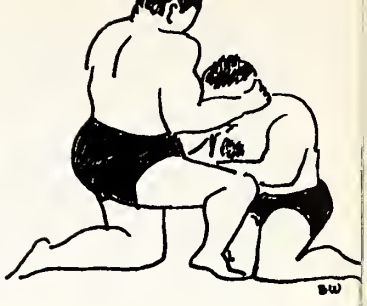

SPORTS

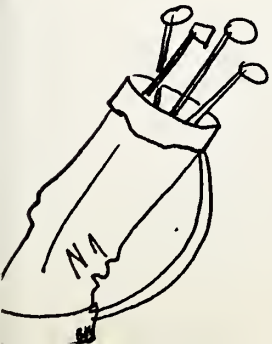

1967-68 CROSS-COUNTRY

FRONT ROW, left to right: Scott Fletcher, Barry Kehm, Phil Stokes, Steve Dodd, Bruce Stephens, Barry Moore, Steve Smith. **BACK ROW:** Steve Evrard, John Rinebold, Dale Meredith, Gary Warren, Alan Jayne, Mark Stevens, Jim Curtis, Coach Madix.

This year's cross-country Reds, through the strong efforts of many fine runners, produced an outstanding seasonal record. The Reds were the Flora Invitational champions and finished second in the district meet qualifying them to participate in the state meet at Champaign. This makes the second time in three years that the cross-country Reds have qualified for the state meet. Individually the Reds selected Mark Stevens as the most valuable runner. He was the Flora Invitational champion, Big 12 champion, and district champion. Mark set records in the following meets

Mueller Park—10:48
Flora Invitational—9:55
Big 12—Champion
District Champion—9:37.5

CROSS-COUNTRY SCORES

Pekin 29, SDHS 40, Bloomington 55
SDHS 25, Eisenhower 32
SDHS 27, MacArthur 28
Flora Invitational—First Place
SDHS 30, Champaign Central 32, Mattoon 63
Mattoon Invitational—Ninth Place
Big Twelve Conference—Fifth Place
SDHS 23, Lincoln 34
Lincoln District—Second Place
State Meet—Twenty Fourth Place

Alan Jayne

Jim Curtis

Dale Meredith

Steve Everard

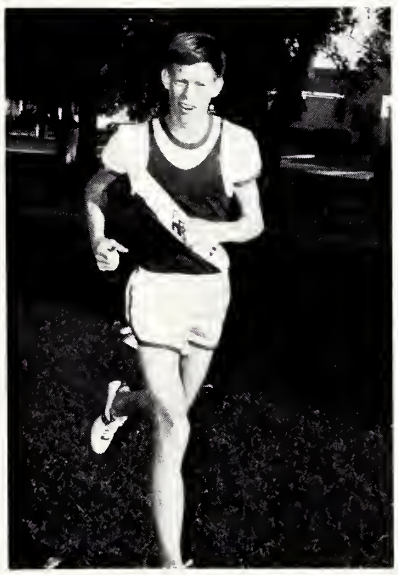

John Rinehold

Gary Warren

Mark Stevens

Bruce Stephens

1967-68 VARSITY

FRONT ROW, left to right: Charles McGorray, Jerry Gilbert, Bill Morgan, Dave Richardson, Mark Malley, Tyrone Cooper, Bruce Smith, Marvin Palmer, Dave Dawson, Ferris Jelks, Tom Selles. **ROW 2:** Dave Smith, Jim Walker, Mitchell Smith, Steve Smith, Bruce Stevens, Steve Livesay, Steve Gaston, Howard

The 1967-68 Varsity Football team held their own this year throughout the season. Finishing with a 5—4 won-loss record, our Reds, represented SDHS with all that they had. A strong determination to win pulled our boys for many strong gains and a lot of touchdowns. We suffered many heartbreaking defeats in some close games. Three games were lost in conference play by a total of 18 points. To produce our strong offensive team and, as Coach Tate said, "One of the best defensive teams in the history of football at SDHS," we had many outstanding individuals. Tyrone Cooper was selected to the All-State Team by the Chicago Daily News. Many boys were selected to the All Big 12 Team: Tyrone Cooper, Larry Sidney, Mitchell Smith, Frank Smith, Lynn Gardner, and Dave Smith. Four boys received honorable mention to the All-State Team: Lynn Gardner, Larry Sidney, Dave Smith, and Mitchell Smith. Three awards were given to members of the team by the school:

Most valuable player—Tyrone Cooper

Most tackles made—Tyrone Cooper with 114 tackles

Leading Rusher—Mitchell Smith

NORTHTOWN FORD

FOOTBALL SQUAD

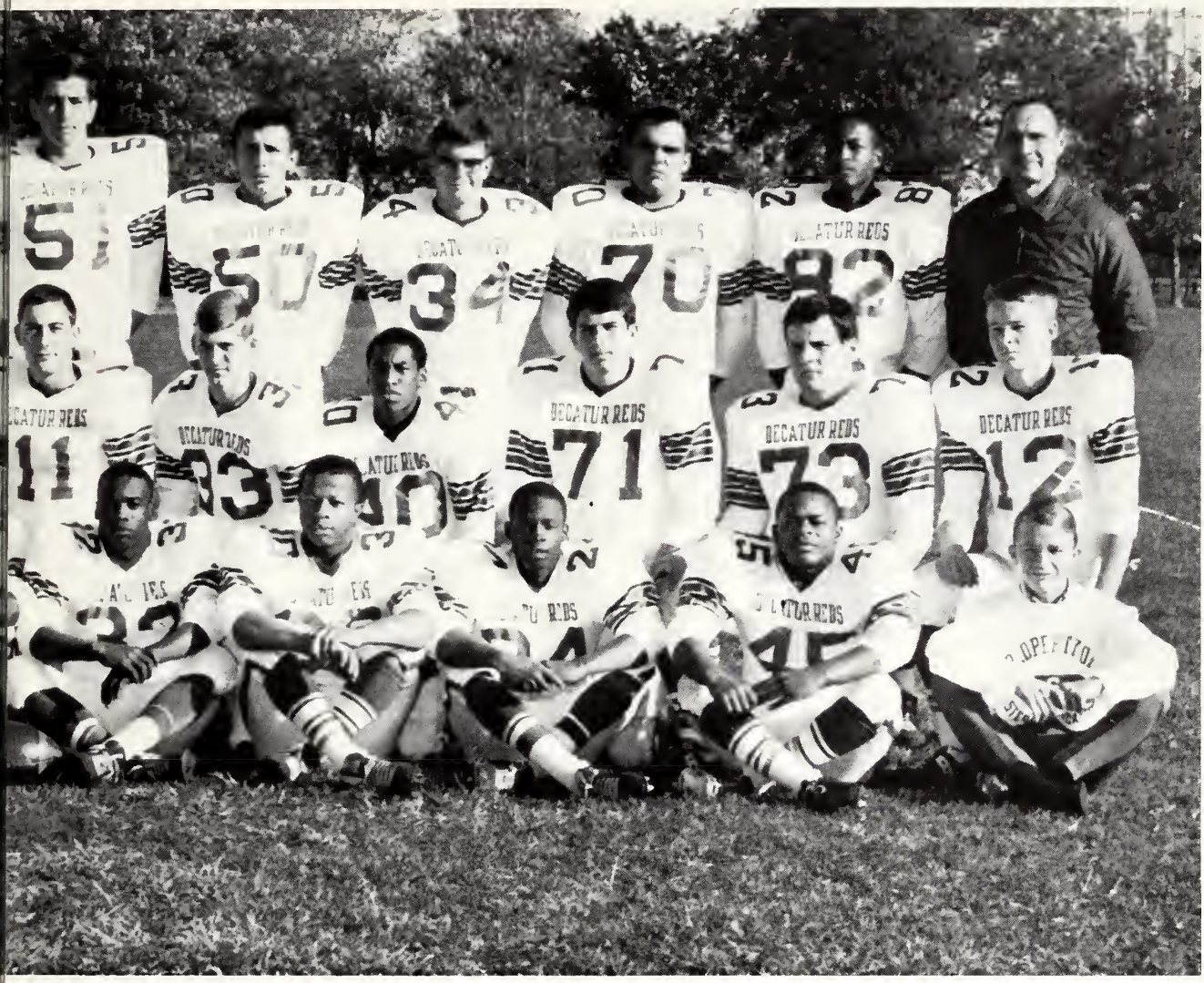

Vilson, Butch Quisenberry, Bill Birch, Mike Curtis. **ROW 3:** Mike Hodges, Coach Rutz, Larry Sidney, Frank Smith, Larry Currie, Lee Huff, Bill Bordner, Dale Warner, Lynn Gardner, Jerry Bond, Coach Tate.

VARSITY FOOTBALL SCORES

SDHS	37	MacArthur	6
SDHS	13	Belleville	26
SDHS	0	Springfield	6
SDHS	21	Eisenhower	0
SDHS	48	Danville	14
SDHS	7	Champaign	10
SDHS	19	Bloomington	7
SDHS	19	Urbana	0
SDHS	6	Lincoln	7

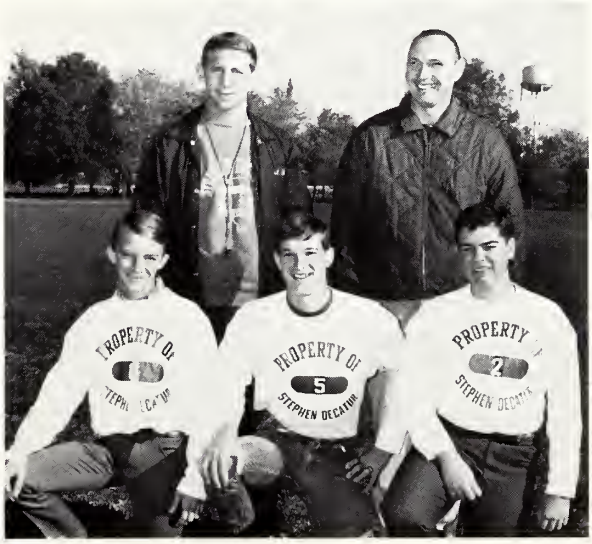

Managers Tom Selles, Charles McGorray, and Mike Hodges, Coaches Rutz and Tate

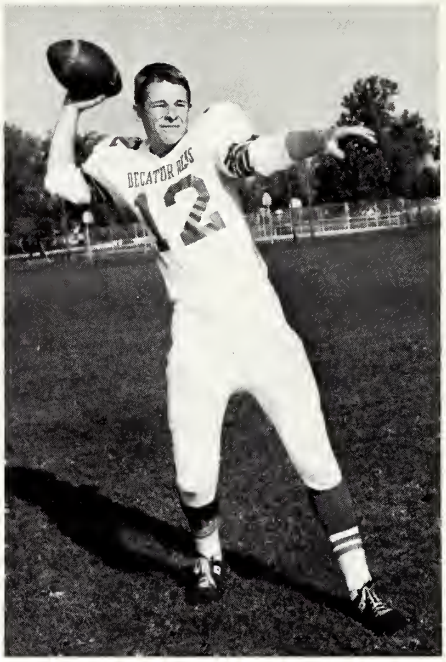

Mike Curtis

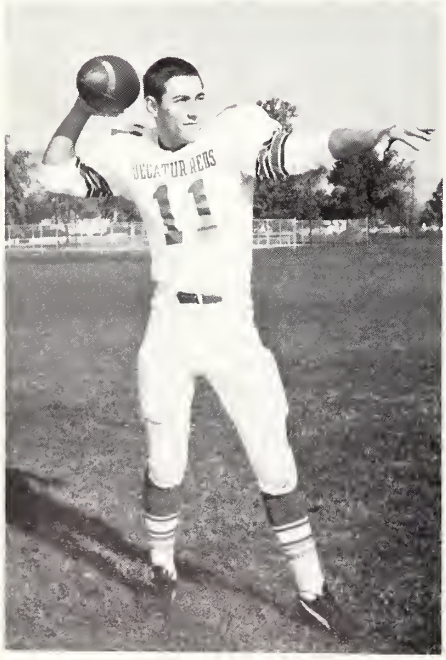

Steve Livesay

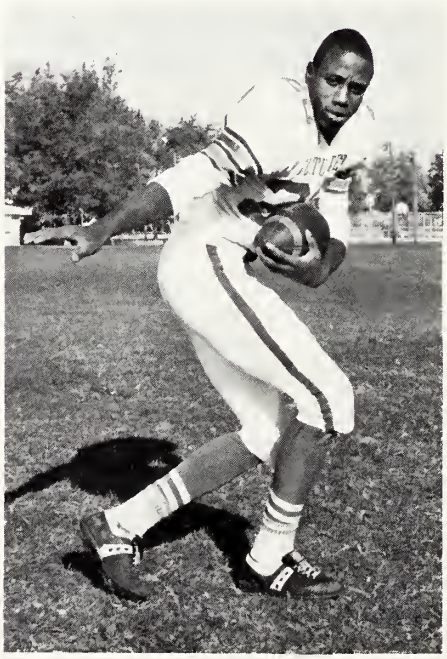

Larry Sidney

Steve Smith

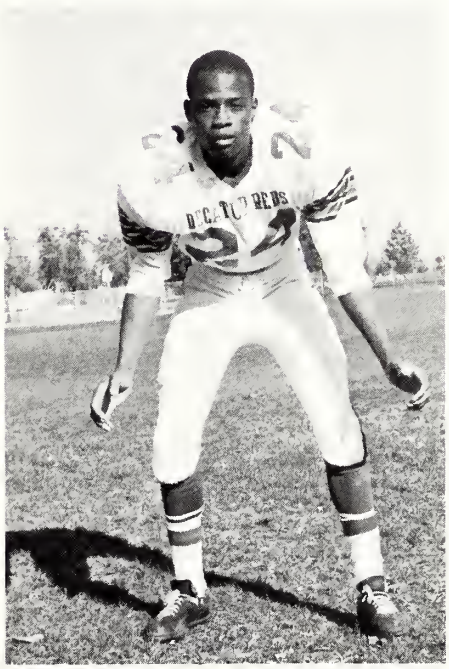

Dave Dawson

Bill Morgan

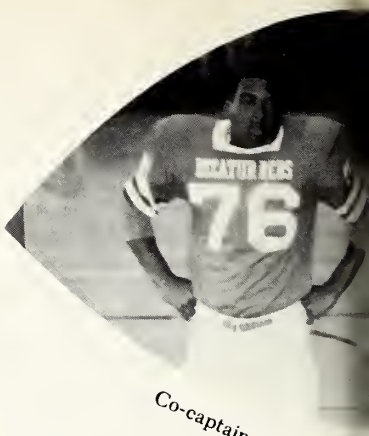

Co-captains—Dave Smit

Bruce Stevens

Marvin Palmer

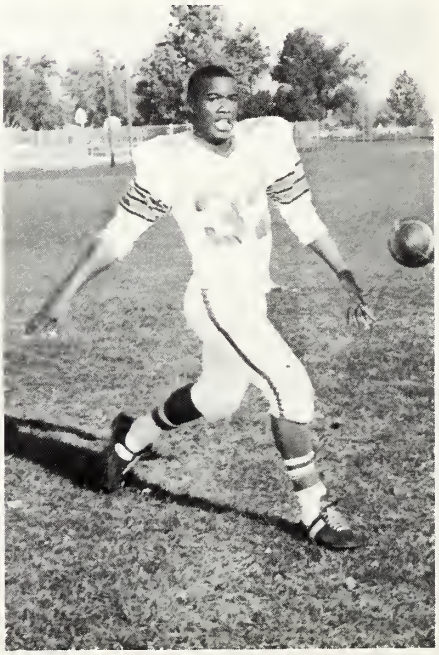

Bruce Smith

rone Cooper

Jerry Gilbert

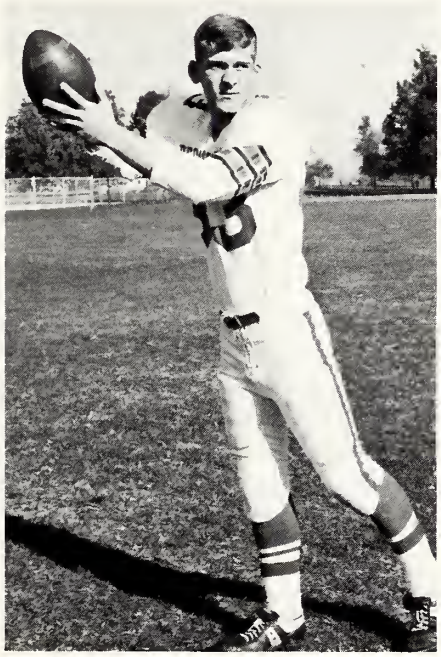

Steve Gaston

Mitchell Smith

Howard Wilson

Ferris Jelks

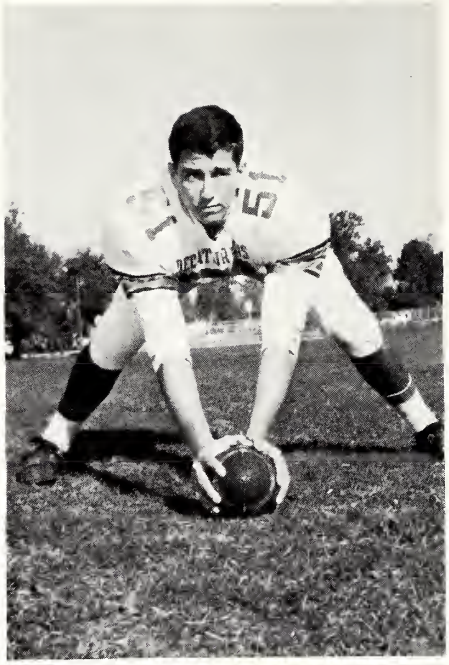

Bill Bordner

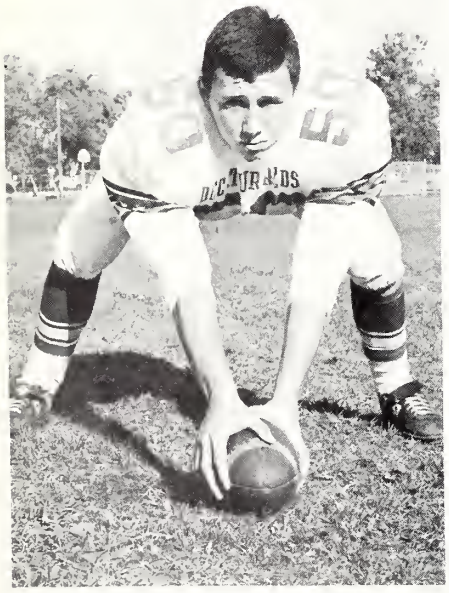

Dale Warner

BLACK SPORTING GOODS
340 North Main
429-5376

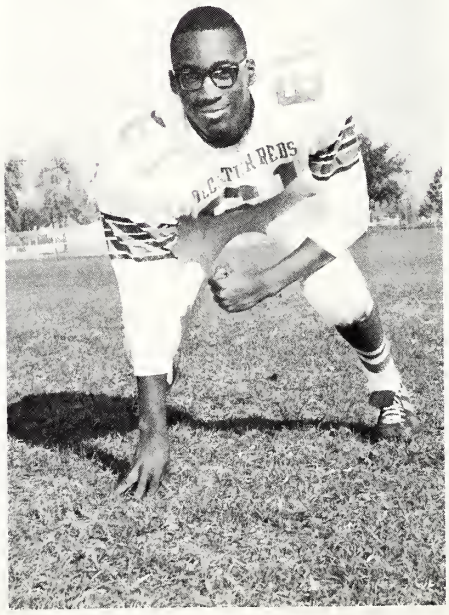

Jim Walker

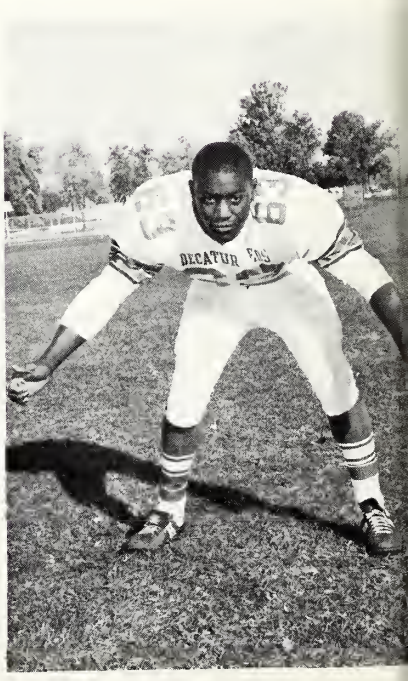

Tyrone Cooper

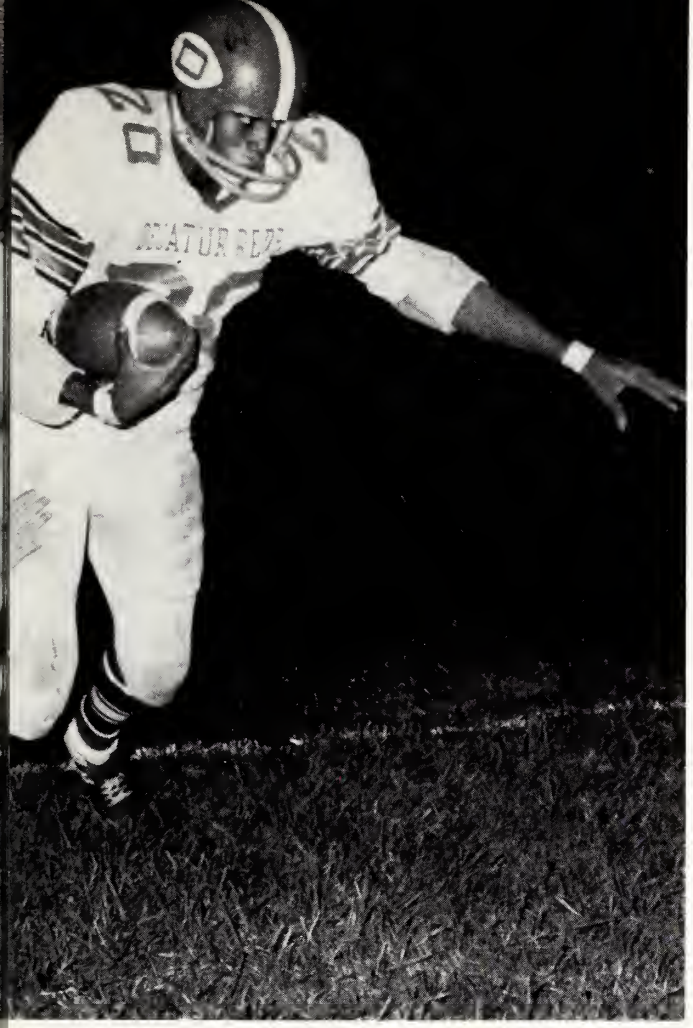

Mark Malley

Lynn Gardner

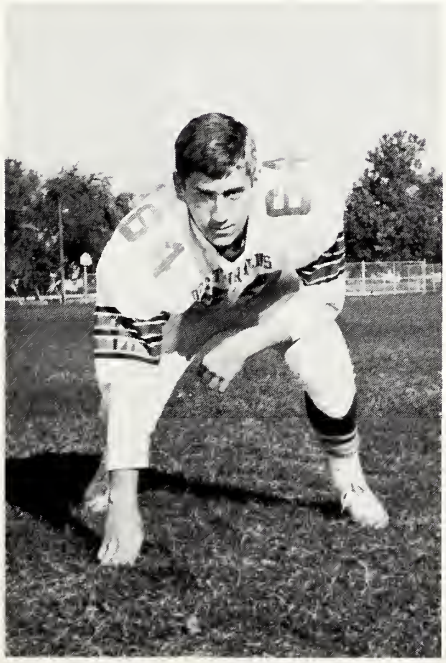

Dave Richardson

Bill Birch

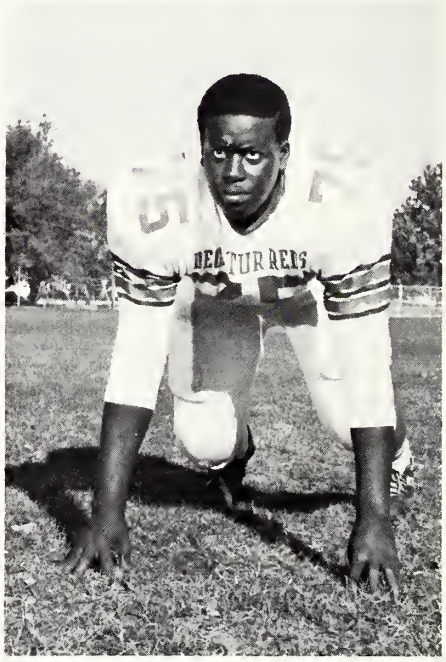

Lee Huff

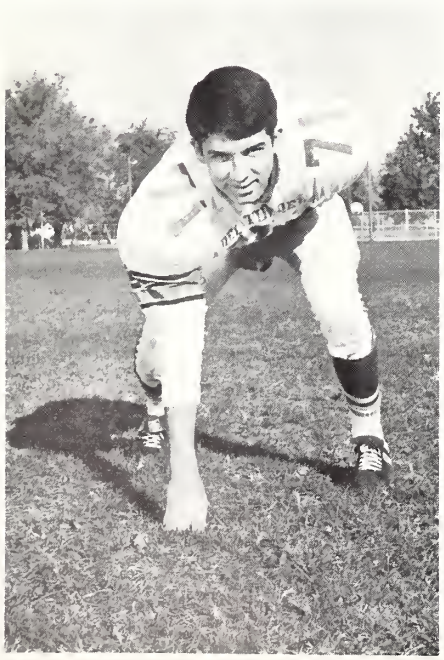

Butch Quisenberry

Dave Smith

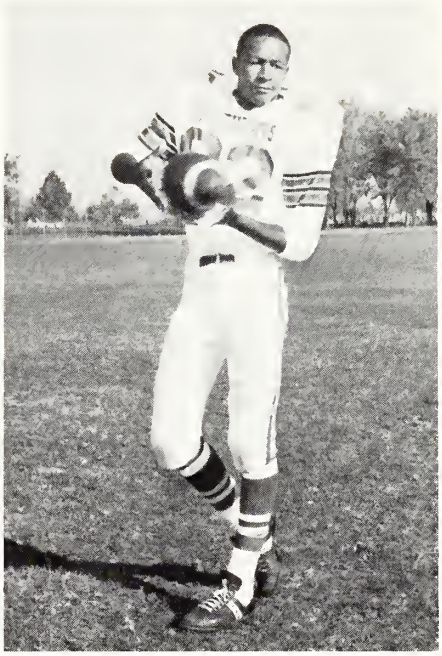

Jerry Bond

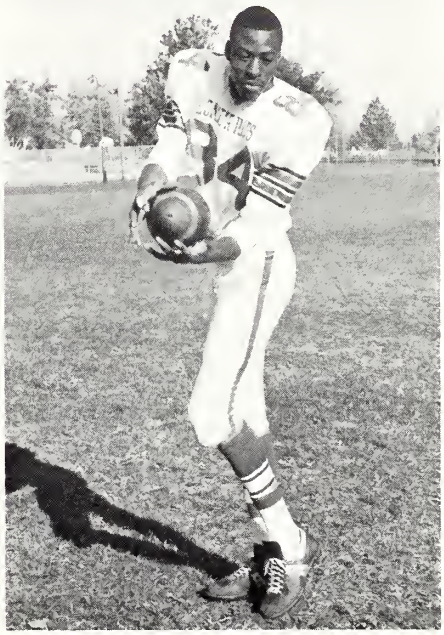

Larry Currie

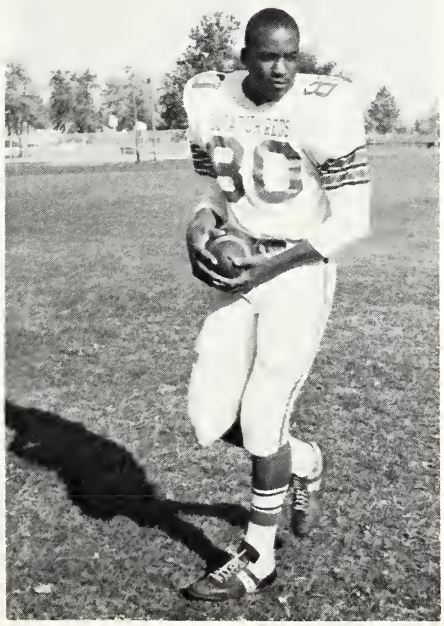

Frank Smith

CHRISTY-FOLTZ, INC.
740 S. Main

1967-68 FRESHMAN FOOTBALL SQUAD

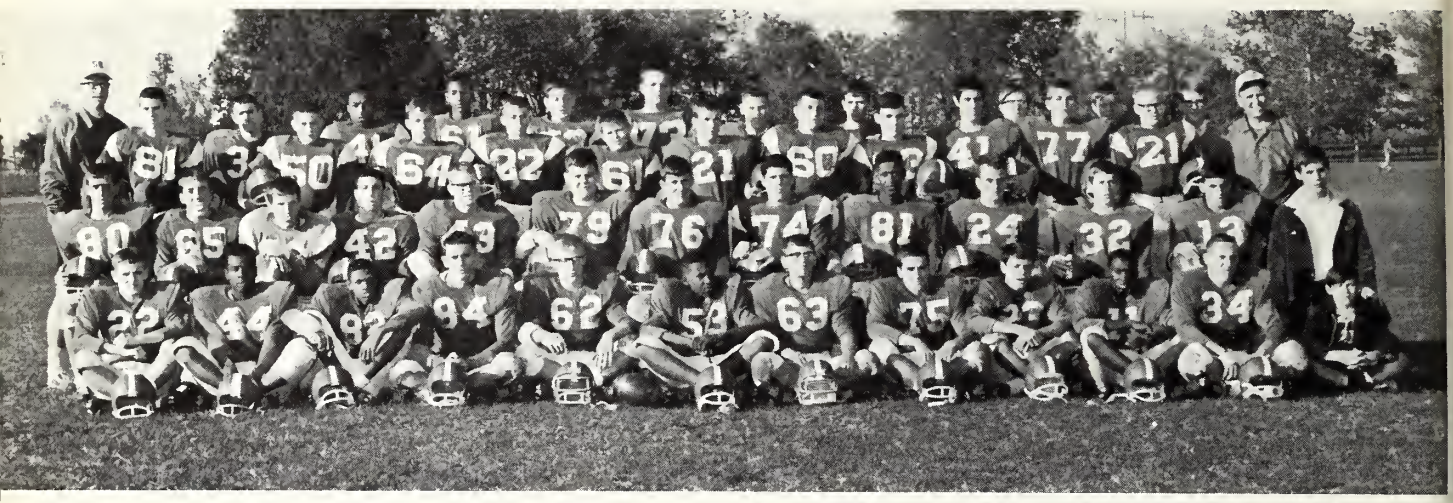

ROW 1, left to right: Mark Prichard, John Evans, Perry Hines, Tom Geissler, Ty McMillin, Charles Bond, Kevin Lucht, Bill Miller, Todd Tecumsek, Cliff Taylor, Chris Trimble, Manager Dennis Smith. **ROW 2:** Steve McClerren, Ernie Dworak, Ken Wilson, Dennis Hannapel, Bill Freyfogle, John Sherman, Monte Swearingen, Jim Coleman, Bill Tapscott, Mark Lockmiller, Doug Burdick, Manager Tim Dickerson. **ROW 3:** Jim Dalton, Dave Henderson, Mike Wells, David Brooks, Jerry Bauman, Kerry Beck, Rick Grider, Chris Craig, John Stedman, Gary Bordner, Steve Hanson, Coach Romer. **ROW 4:** Coach Pahde, Mike Smith, Ollie Jelks, Mike Greene, Bob Smith, David Roberts, Steve Barnett, Bob Pope, Tom Schswesig, John Miller, Manager Dennis Smith.

FRESHMAN FOOTBALL SCORES
WON 7—LOST 1

SDHS		OPPONENT
12	Eisenhower	6
52	Lakeview	20
31	Bloomington	0
38	Urbana	7
32	Lincoln	7
14	Mt. Zion	20
12	MacArthur	6
33	MacArthur	0

Managers Dennis F. Smith, Dennis L. Smith, and Tim Dickerson, Coaches Pahde and Romer

FLORA JEWELERS
148 E. Main

1967-68 SOPHOMORE FOOTBALL SQUAD

ROW 1, left to right: Charles Lines, Gary Burdick, Rich Shorey, Clay Caulkins, Donn Malley, Mark Patrick, Dave Hannapel, Bob Williams, **ROW 2:** Bill Fassel, Frank Byers, Craig Whitfield, Alan Kelley, Dave Sheets, Steve Lindsey, Stan Garrison, Cliff Bell, Dick Horn, **ROW 3:** Coach Johnson Manager Denny Brush, Don Massey, Rick McQueen, Bill Jess, Dave Taylor, Mark Lessley, Jim Hrodey, Lee Brett, Coach Handley

Managers Lee Brett and Denny Brush, Coaches Johnson and Handley

SOPHOMORE FOOTBALL SCORES

SDHS		OPPONENT
13	Eisenhower	6
13	Bloomington	19
0	Mt. Zion	19
8	Urbana	28
6	MacArthur	13
0	Mattoon	27
0	Champaign	40
12	St. Teresa	19

Centralia Tournament
1st Place Trophy

City Tournament
1st Place Trophy

City Tournament
Sportsmanship Trophy

VARSITY BASKETBALL SQUAD

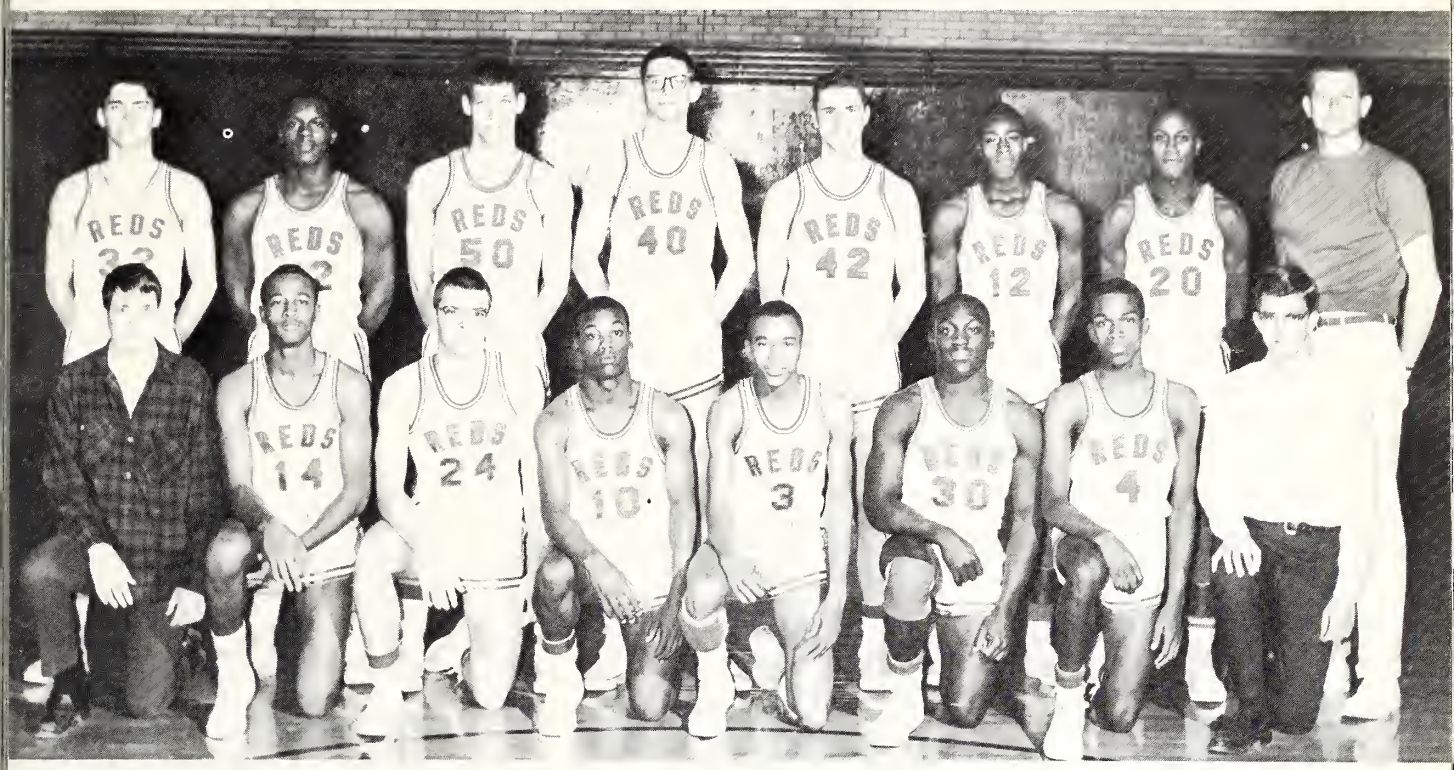

IRST ROW: Kevin Martin, manager, Jerry Bond, Guy O'Bryan, ruce Smith, Ray Shaw, Tyrone Cooper, Bobby Phillips, Sam Milose-ich, manager. **SECOND ROW:** Jim Dooley, Walter Smith, Bob Moser, Erwin Jackson, Gary Lockwood, Larry Currie, Larry Sidney, Coach Kenny.

Our Stephen Decatur Reds continued to uphold the proud radition of the past with another triumphant basketball season.

Starting with a Kitner Gym victory over Centralia, Coach ack Kenny's team swept to success after success.

The Reds regained the City Round Robin tournament cham-ionship at MacArthur by defeating MacArthur, St. Teresa, akeview, and Eisenhower in order. This was the sixth City ound Robin title in the seven years of the tournament.

And the Reds gained statewide attention by winning the 16-eam Centralia Holiday tournament—the second time the Reds ave carted off this major prize.

Beating Joliet Central proved to be the springboard at Cen-ralia. In the quarter-finals, the Reds overcame Winnetka New rier East, coached by former Reds' boss John Schneiter. In the nals, Edwardsville was no match for Kenny's crew.

The line-up of Bob Moser, Jim Dooley, Erwin Jackson, Ty-one Cooper, and Larry Sidney was almost unbeatable as each egistered remarkable impovement.

Moser's all-around play sparked the Centralia effort. He was ewarded by being named to the all-tournament team.

Lending spoting duty strength as the season wore on was Bruce Smith, Larry Currie, and Bob Phillips. Frank Smith later vas called up from the sophomore team to lend an important and.

This was a typical Reds team—basketball success and the Reds are synonomous.

Yes, we cheered and cheered. There's just nobody like our basketball Reds.

—Bob Fallstrom

VARSITY BASKETBALL SCORES

	SDHS	OPPONENTS	
	67	Centralia	45
	89	Pontiac	59
	65	Urbana	57
	65	Springfield	53
	88	Bloomington	65
	66	Champaign	75
Centralia Holiday Tournament	74	Joliet Central	55
	67	New Trier East	61
	81	Thornton	74
	68	Edwardsville	63
	69	Bloom Township	61
	69	Mattoon	46
	85	Danville	59
	68	Lincoln	53
City Tournament	51	MacArthur	36
	83	Lakeview	54
	69	St. Teresa	59
	47	Eisenhower	45
	82	Bloomington	63
	59	Springfield	69
	62	Champaign	63
	98	Mattoon	72
	67	Lanphier	92
	72	Lincoln	50
	71	Danville	44
	66	Urbana	54

PEACOCK CLEANERS AND LAUNDERERS
750 E. Prairie

Ray Shaw

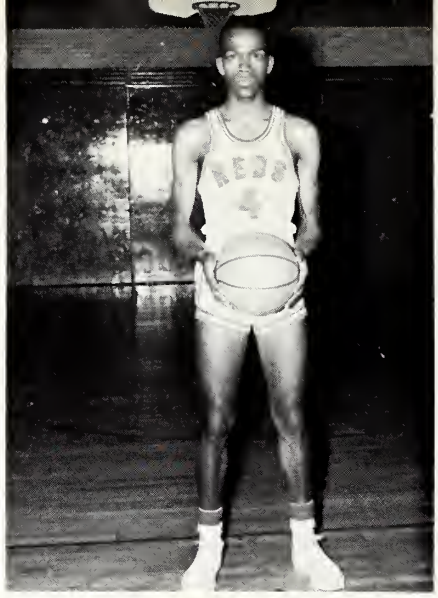

Bobby Phillips

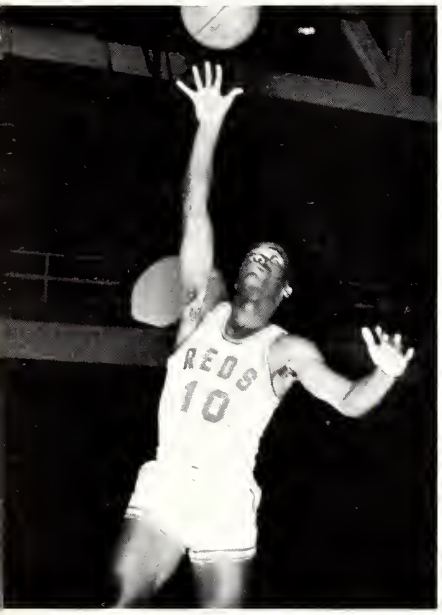

Bruce Smith

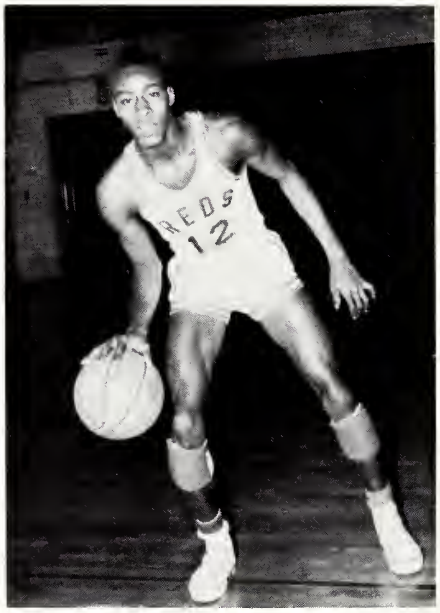

Larry Currie

Jerry Bond

Larry Sidney

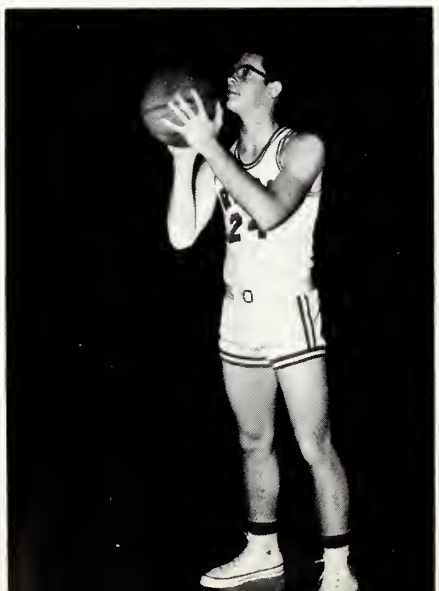

Guy O'Bryan

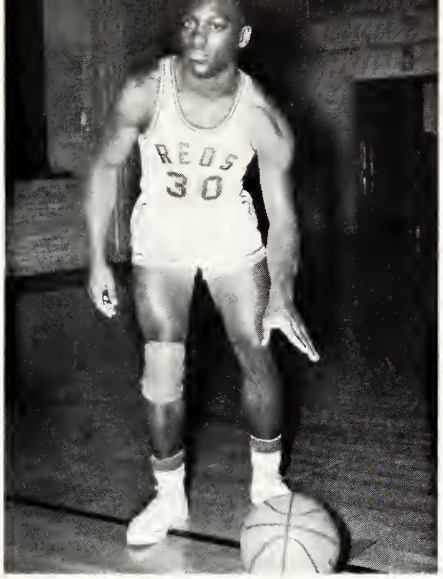

Tyrone Cooper

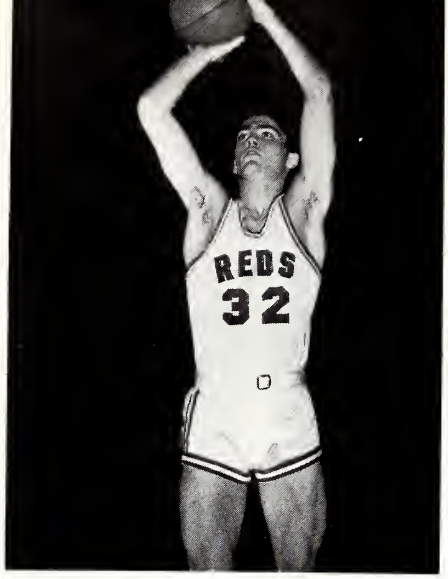

Jim Dooley

Erwin Jackson

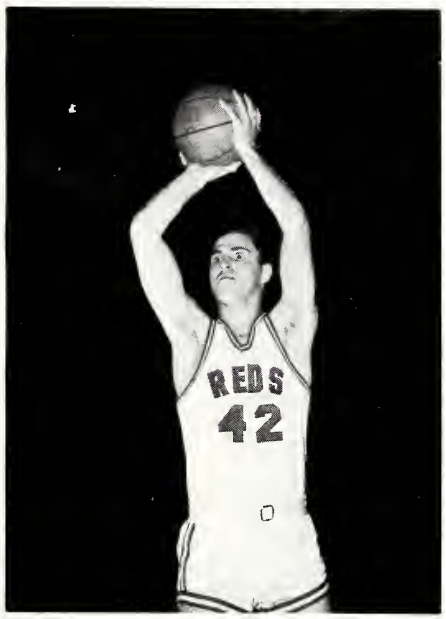

Gary Lockwood

Bob Moser

Walt Smith

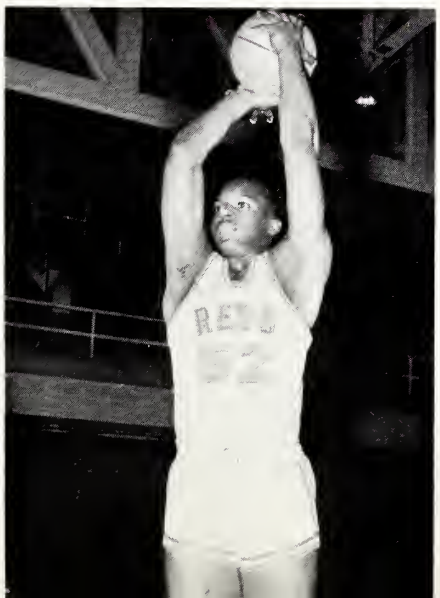

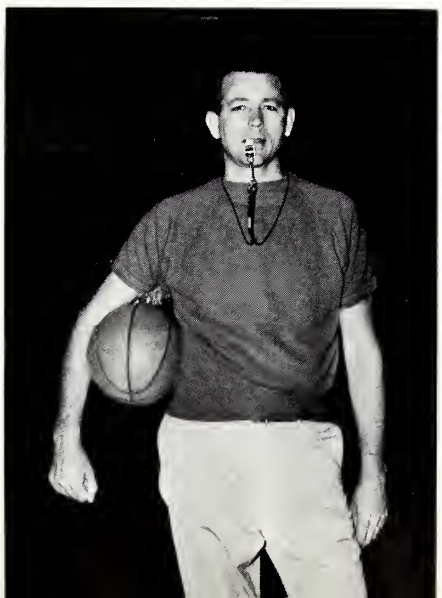

Coach Kenny

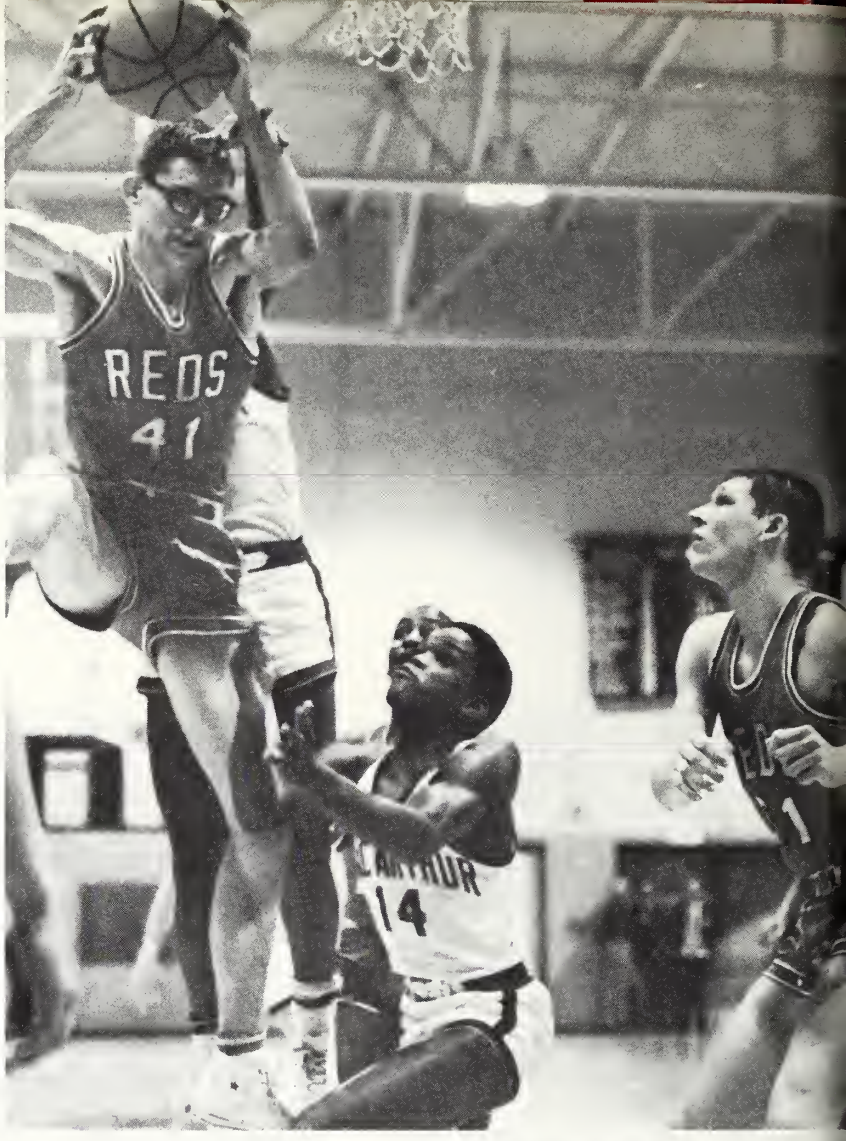
REDS
41
14

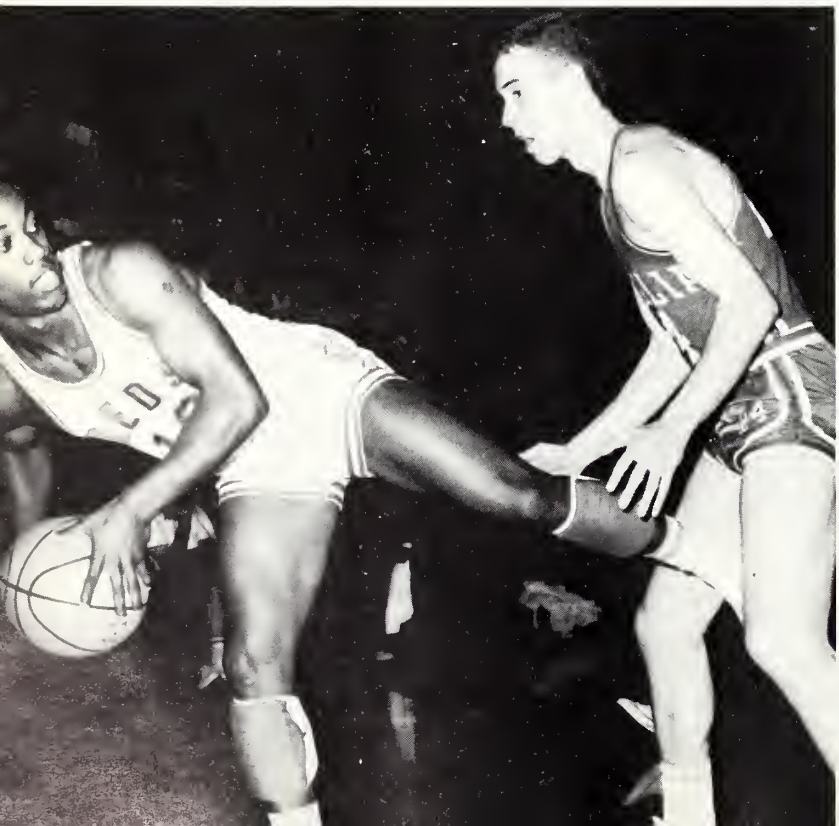

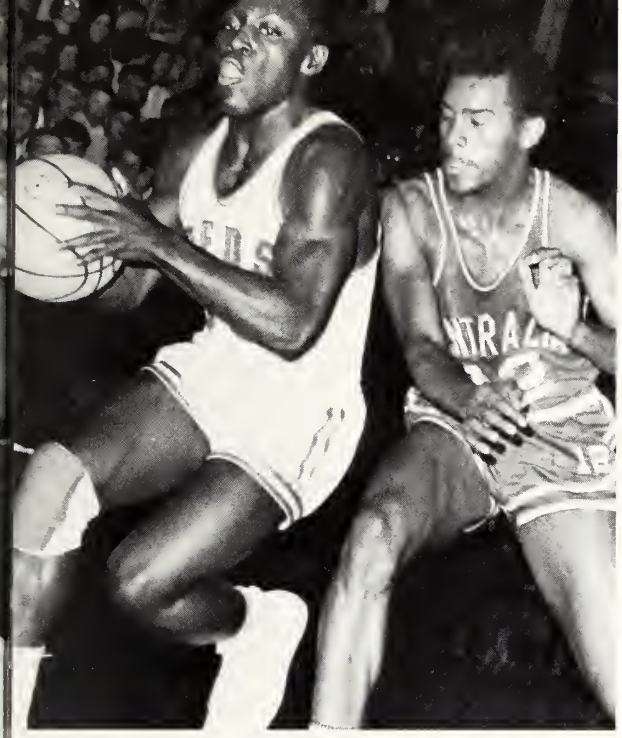

G O GET, EM REDS

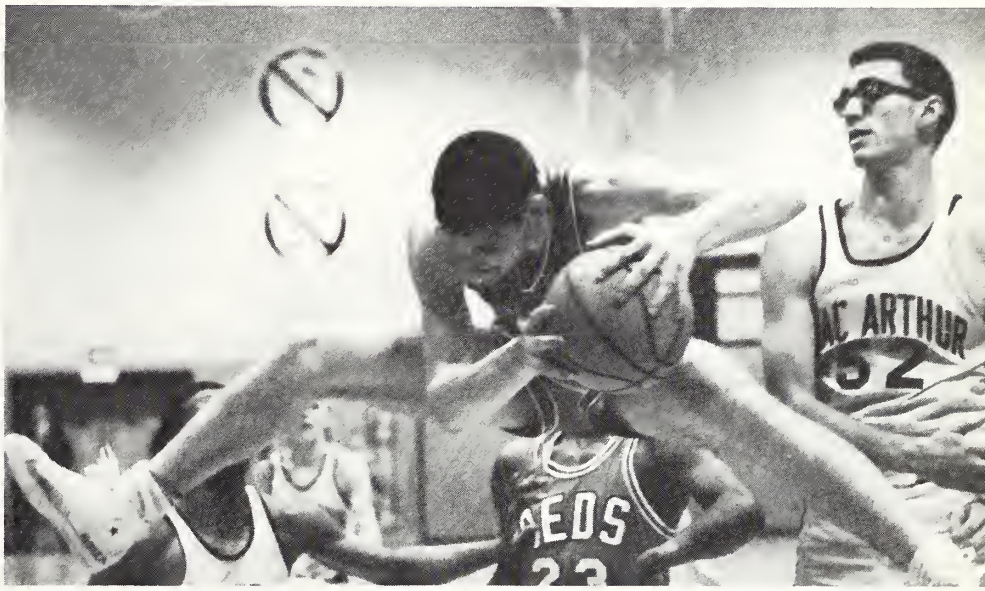

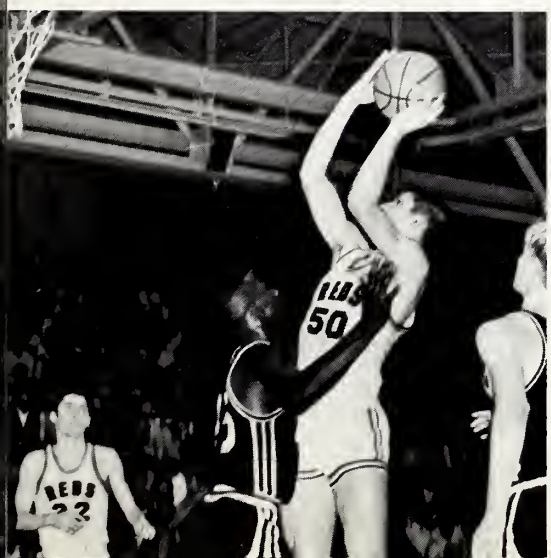

GO!
FIGHT!
WIN!!

Photos compliments of Wiley Photo Service and Decatur Herald and Review.

BEAT 'EM

SOPHOMORE BASKETBALL TEAM

1st ROW: Jeff Barry, Dave Morris, Dennis Franklin, Donn Malley, Bill Fassel, Perry Hines, Rick McQueen **2nd ROW:** Tom Warren, Manager, Martin Easterling, Alan Boaz, Jim Washington, Barry Kehm, Eric Freyfogle, Frank Smith

SOPHOMORE BASKETBALL SCORES

SDHS		OPPONENT
45	Centralia	33
82	Pontiac	56
79	Urbana	51
59	Springfield	50
53	Bloomington	47
63	Champaign	51
52	Bloom	61
60	MacArthur	41
68	Mattoon	37
79	Danville	57
60	Lincoln	59
50	Bloomington	52
68	Springfield	64
55	Champaign	45
68	Mattoon	50
77	Lanphier	50
65	Lincoln	75
82	Danville	59
69	Urbana	43

MILIKIN NATIONAL BANK
100 N. Water

FRESHMAN TEAM

st ROW: John Stedman, Richard Phillips, Mark Prichard, Frank ackson, Doug Burdick, Steve Barnett, David Dalluge **2nd ROW:** Mark Scherer, Manager, Larry Harfst, Clifford Taylor, Charles Bond, Tom Geissler, Gerald Grace, Tim Gustin, John McGinn, Bill Tapscott, Mr. Padgett, Coach

FRESHMAN BASKETBALL SCORES

SDHS		OPPONENTS
64	MacArthur	53
64	Bloomington	58 O.T.
68	St. Teresa	59
81	Champaign Jefferson	69
71	Mattoon Central	62
83	Lincoln	67
75	Urbana	58
76	Mattoon Jefferson	54
54	Lincoln	62
50	MacArthur	32
66	Eisenhower	74
64	Urbana	54
70	St. Teresa	42
68	Bloomington	55
75	Clinton	48
48	Eisenhower	62

PFILE'S CAMERA SHOP
821 N. Water

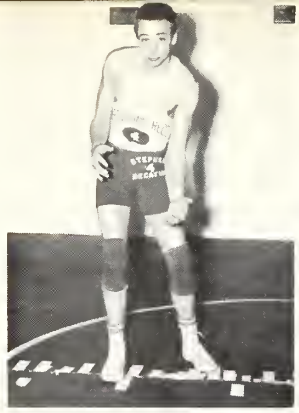

Jim Jones

Rich Shorey

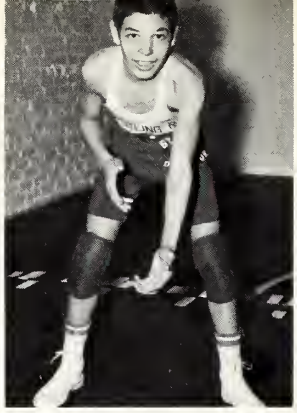

Wayne Koshinski

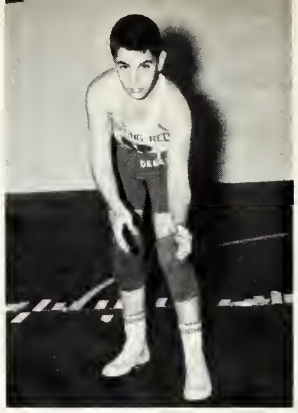

Clay Caulkins

Scott Morford

Dave Smith

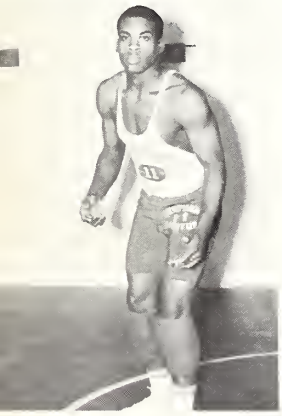

Dale Warner

VARSITY

Norm Descaro

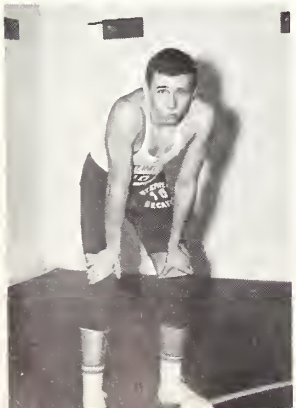

Ty McMillin

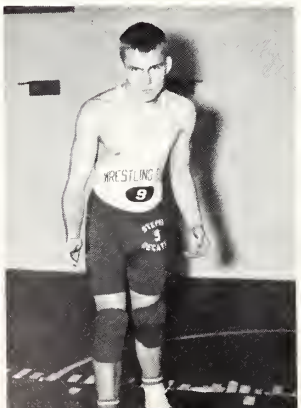

Dan Pritts

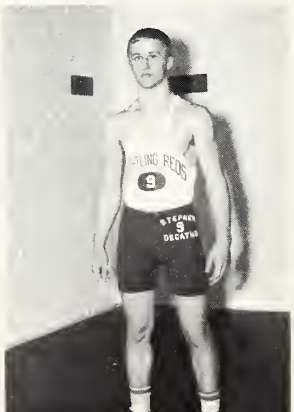

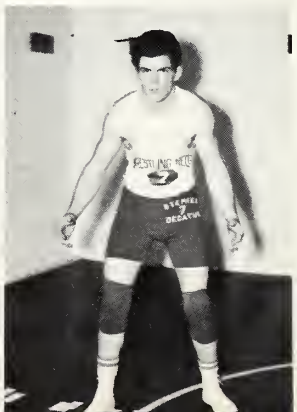

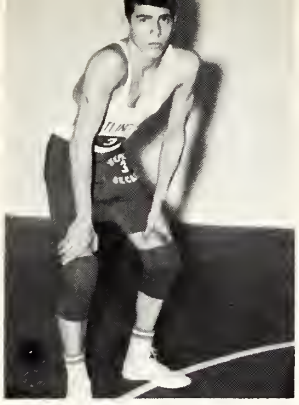

Rusty Cunningham

Dale Billman

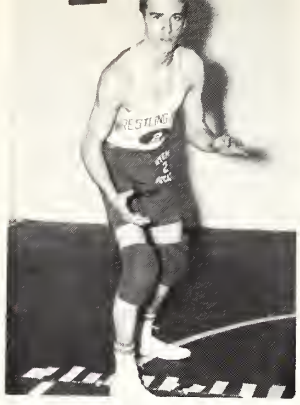

Chris Dillow

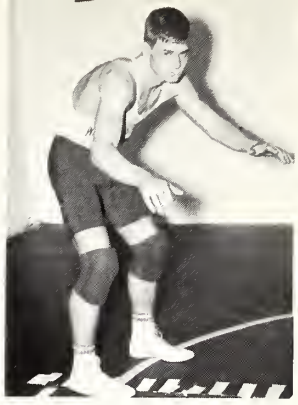

Dave Taylor

WRESTLING

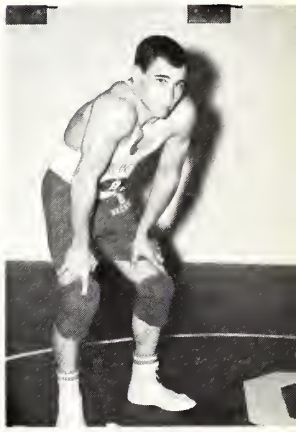

Mark Malley

Mark Sanders

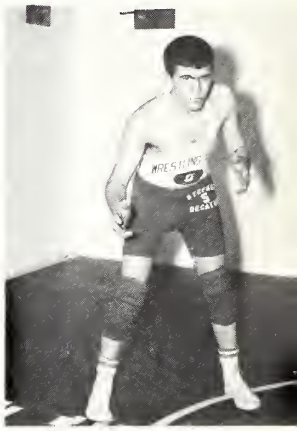

Mike Cunningham

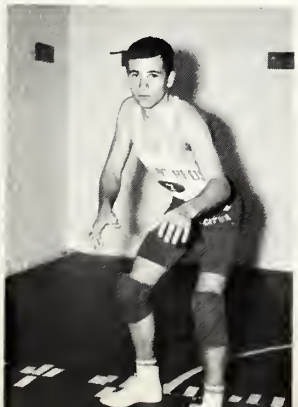

Zach Caulkins

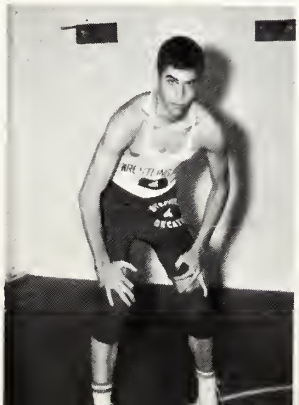

Howard Wilson

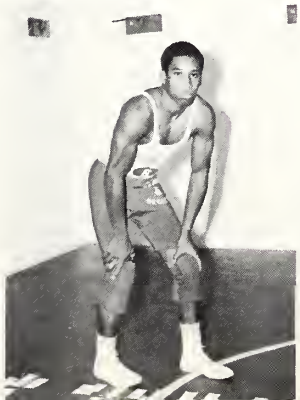

John Freeman

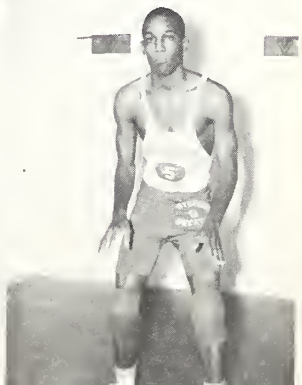

FRESHMAN-SOPHOMORE WRESTLING

ROW 1: Joel Winick, Clay Caulkins, Mark Lockmiller, Mike Wells, Dennis Smith, Jerry Bauman, Ray Richardson. **ROW 2**: Dave Henderson, Dave Wetzel, Denny Cooper, Rich Shorey, Frank Byers, Kenny Wilson, Bill Miller, Roger Hubrich. **ROW 3**: Ty McMillin, Mike Dooley, Steve Smith, Willie Bond, Steve O'Dell, Dennis Brush, Jim Jones, Wayne Koshinski. **ROW 4**: Dennis Smith, Gerald Tibbs, Bobby Williams, Mark Lessley, Mark Copenbarger, Craig Fogle, John Sherman, Mr. Handley.

VARSITY WRESTLING SCORES

SDHS		OPPONENT
22	MacArthur	19
24	Bloomington	20
37	Lincoln	11
35	Urbana	10
42	Mattoon	7
28	Lanphier	14
30	Champaign	14
36	Danville	13
29	Springfield	11
28	Eisenhower	16
24	Southeast	24

Granite City Invitational—third
Conference—second
District
Sectional
State

FRESHMAN—SOPHOMORE SCORES

SDHS		OPPONENT
23	MacArthur	35
36	Mattoon	20
22	Lanphier	23
26	Champaign	23
24	Springfield	26
25	Eisenhower	27

SDHS HEAD COACHES

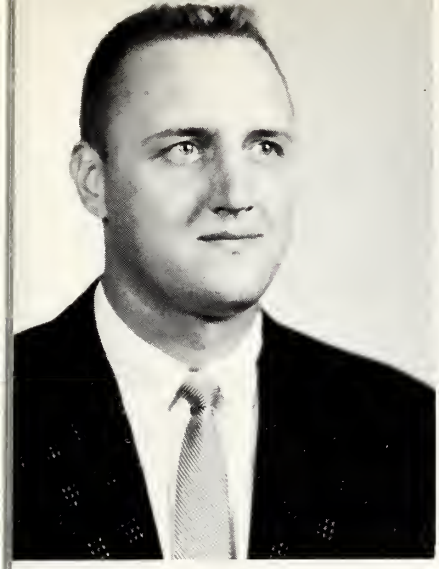

Mr. Prichard
Athletic Director

Mr. Kenny
Basketball, Golf

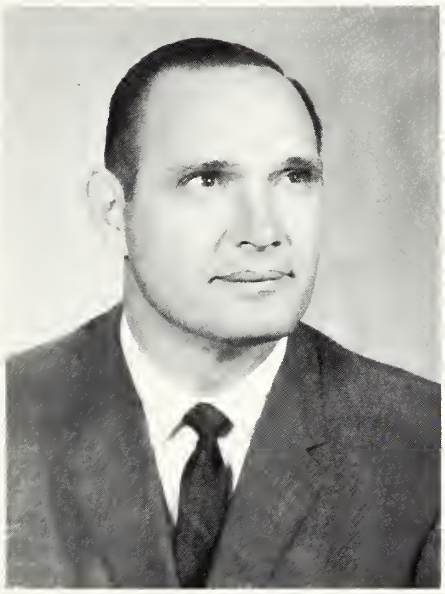

Mr. Tate
Football

Mr. Simons
Wrestling

Mr. Rutz—Baseball

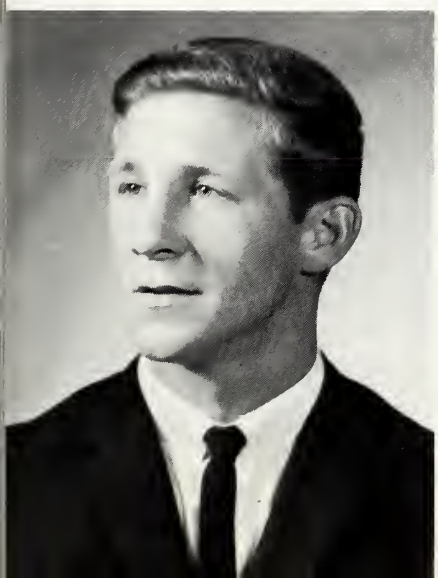

Mr. Madix—Cross-Country

Mr. Olson—Tennis

VARSITY CHEERLEADERS

FRONT ROW: Dianne Lewis, Carol Brink, Debbie Dalton. **ROW 2:** Ruth Blackburn, Chris Mauterer, Judy Savage.

VARSITY CHEERLEADERS

CHEER REDS ON TO

JUDY

DEBBIE

DIANE

CAROL

RUTH

CHRIS

VICTORY!

Top to bottom: Stephanie Livingston, Joan Perry, Annie Bond, Karen Amundson, Sally Douglass, Judy Blackburn

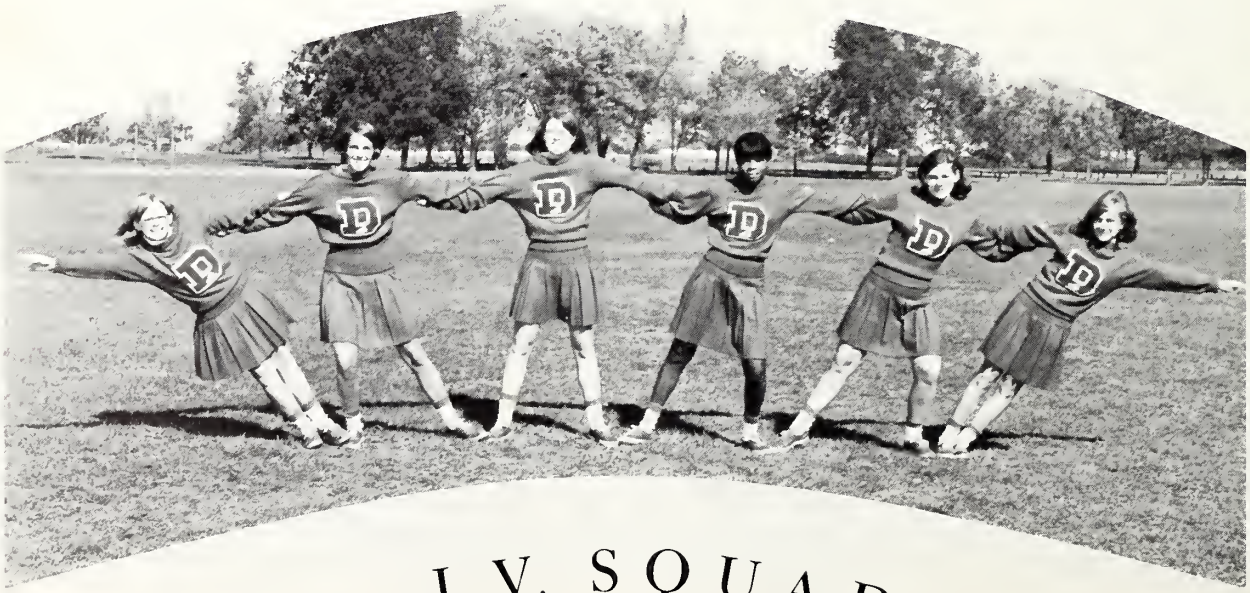

J. V. SQUAD

FRESHMEN CHEERLEADERS

FOOTBALL: Debbie Revelle, Dawn Livergood, Lynne Richardson, Paula Hearn, Jackie DeLong, Sara McCoy BASKETBALL: Dawn Livergood, Lynne Richardson, Paula Hearn, Jackie DeLong

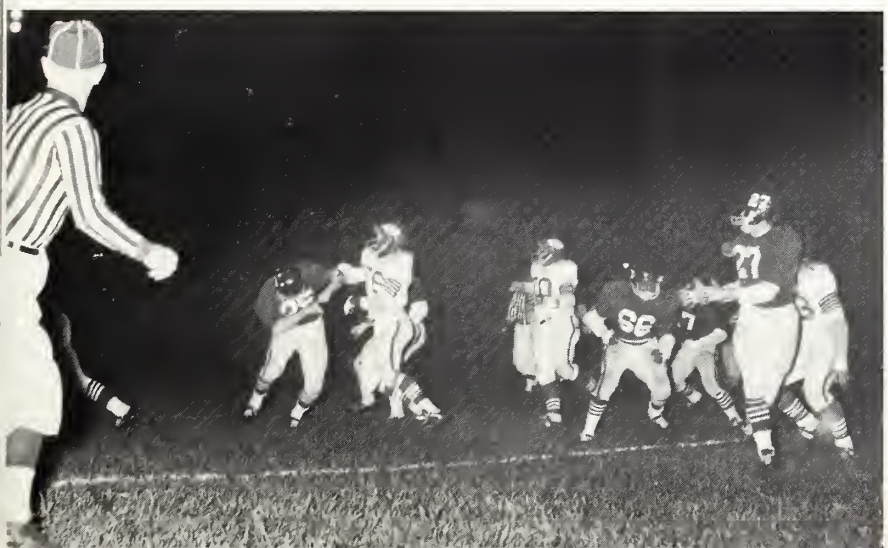

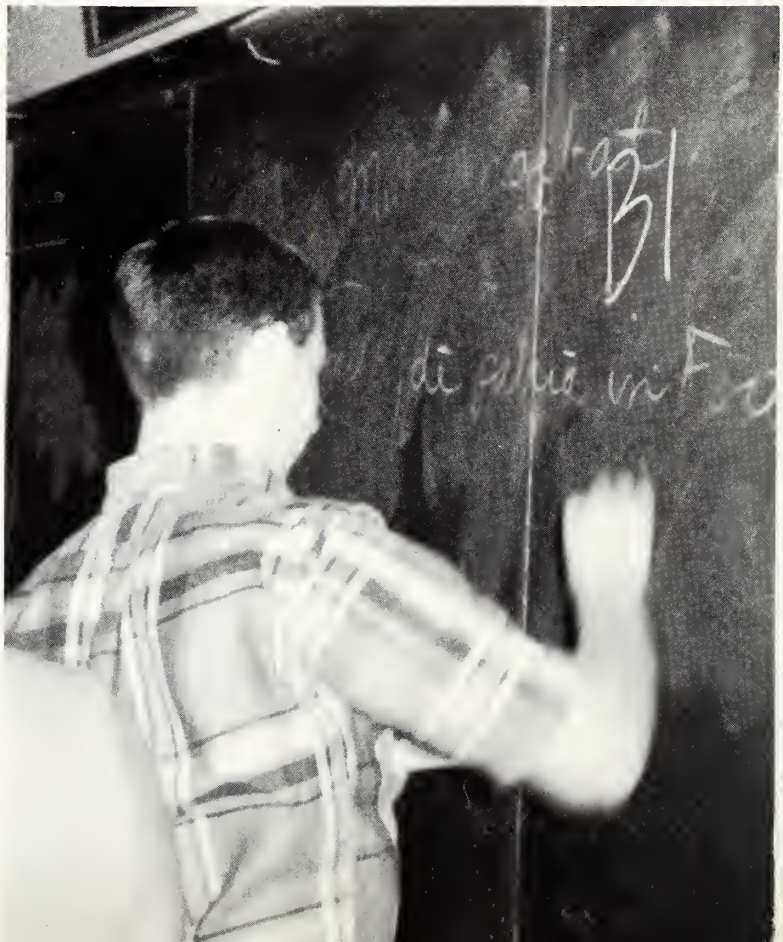

CLASSES

Freshman Class Officers, left to right: Brad Starr, Sergeant-at-Arms; Claudia Roberts, Secretary; Ty McMillan, Vice-President; Debbie March, Sergeant-at-Arms; Jackie DeLong, President; Dennis Hannapel, Treasurer.

FRESHMEN

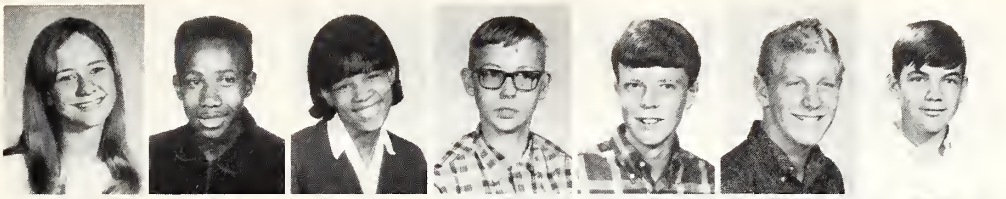

Lynn Adams
Robert Adams
Patty Allston
Donald Ammann
Paul Amundson
John Anderson
Keith Anderson

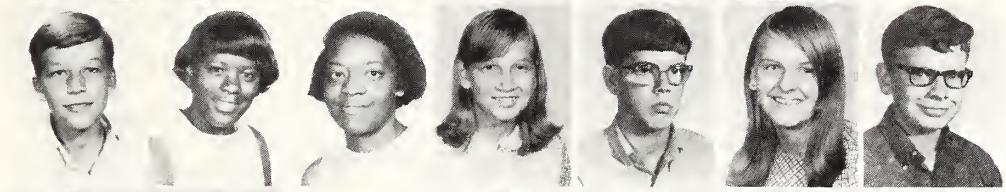

Gary Ashcraft
Karen Austin
Karol Austin
Sue Austin
Eric Bagenski
Robin Bagley
Glenn Baker

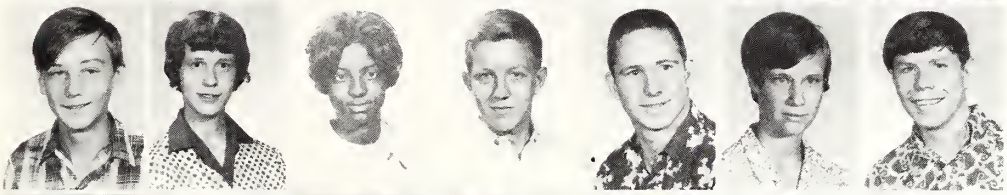

Rodney Baker
Ruth Ann Baird
Shirley Barbee
Mike Barger
Roy Barker
Cindy Barnett
Harold Barnett

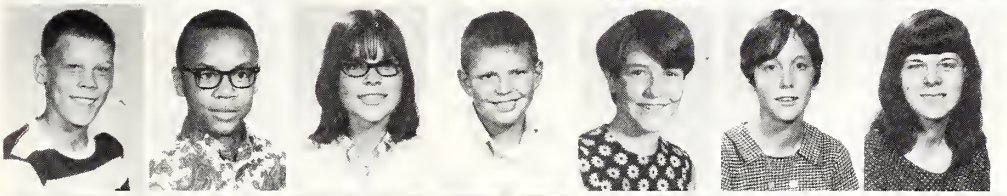

Steve Barnett
Steve Bass
Barbara Bauer
Jerry Bauman
Cindy Beams
Karen Beard
Jackie Beasley

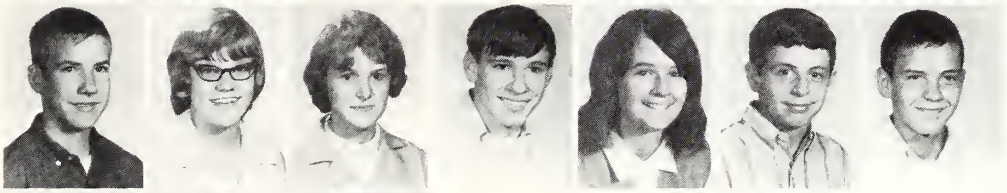

Kerry Beck
Judy Bennett
Judy Bennett
Chris Berbaum
Karen Berry
David Berg
Jim Billingsly

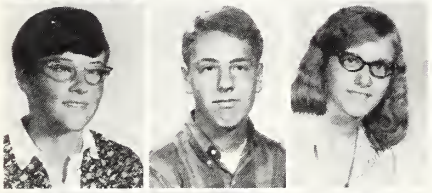

Debbie Birkherd
John Blanchard
Debbie Bliefnick

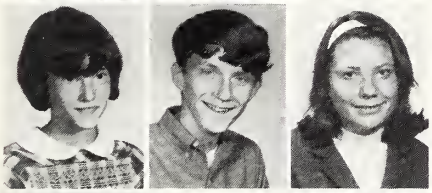

Jamae Bloomfield
Leonard Bobbitt
Barbara Bolin

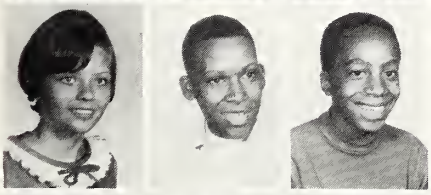

Penny Bolyard
Charles Bond
Jerome Bond

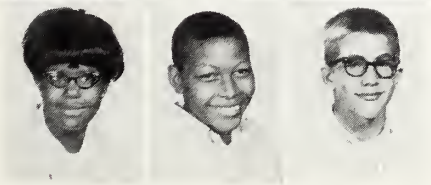

Shirley Bond
Watt Bond
Gary Bordner

Carol Bowers
Chris Boyd
Donald Boyd
Joyce Boyd
Carol Brabec
Mike Bracelin
Verna Brannan

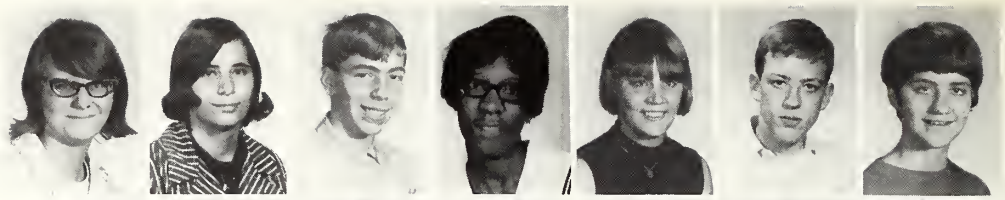

Chuck Brawner
Jerry Brennan
Sue Brewner
Greg Brinkoetter
Barbara Briscoe
Dave Brooks
Dennis Brown

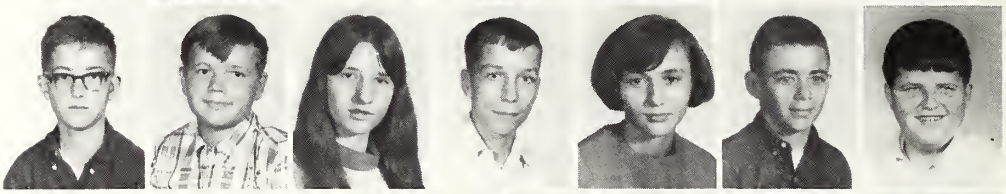

Purlie Brown
Vernila Brown
Debbie Burchard
Barbara Burdick
Doug Burdick
LeAnn Burns
Mark Burstein

Dana Burwell
Brent Cain
Gregory Cain
Raymond Carron
Gary Carter
Nancy Carter
David Cecil

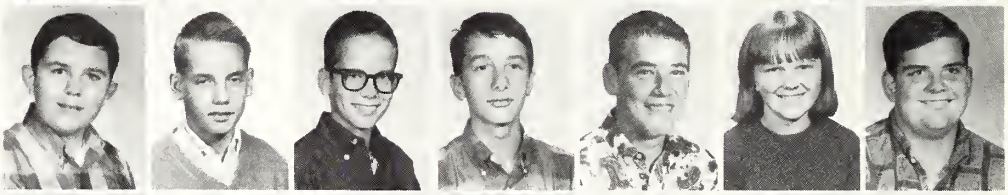

Brad Centola
Beth Chaney
Diane Chicoine
Connie Cissna
Alan Clark
DiAnna Clark
Ann Cochran

Kim Coffman
David Coleman
James Coleman
Earnestine Comage
Jimmie Comage
Josephine Comage
Mary Comer

John Comiskey
Jackie Cook
Louisa Cook
James Cooley
Mark Coppenbarger
Debbie Cox
Joyce Cox

William Cox
Jeanne Crabtree
Chris Craig
Chere Cravens
Mary Crouch
Sally Crow
Sarah Crue

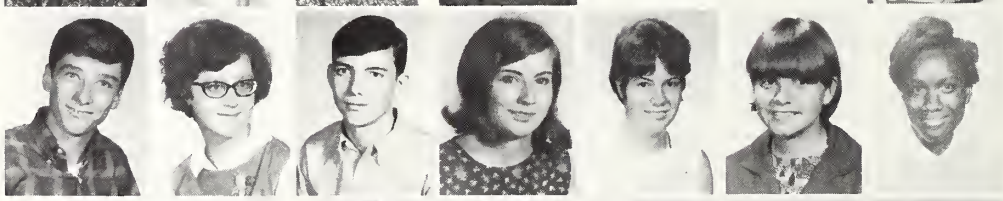

Debra Cummings
Virgie Cummings
Kenneth Cunningham
Linda Cunningham
Vernita Jean Curry
David Dalluge
Jim Dalton

Cassandra Danyus
Charles Danyus
Isaac Danyus
Karen Davis
Louann Davis
Vern Davis
William Davis

Gary Deaton
Jan DeChaney
Barry Deister
Susie Delbridge
Jackie DeLong
Vicki Denny
Linda DeVan

Brenda Deverick
Cynthia Deyton
Tim Dickerson
Cynthia Diller
Pam Dismon
Lynne Downey
Mary Duncan

Dellas Durbin
Vicki Durchholz
Ernie Dworak
Kathy Eaton
Bill Eckart
Deborah Ekiss
Emily Elliff

John Ellison
Kathy Emert
Bradlee Ernst
Laura Eskew
Tony Estrada
Johnny Evans
Cindy Farlow

Curt Fenderson
Lezlie Fiddler
Steven Finch
Mike Finfrock
Dorthy Fisher
Lori Fisher
Kathy Flanders

Craig Fogle
Robert Foran
Oscar Ford
Kenny Fowler
Patti Fox
Patricia Freet
Judy Frescura

Eileen Frey
William Freyfogle
Russell Frisby
Stan Fritz
Steve Fritz
Darcel Funderburk
Sue Funkhouser

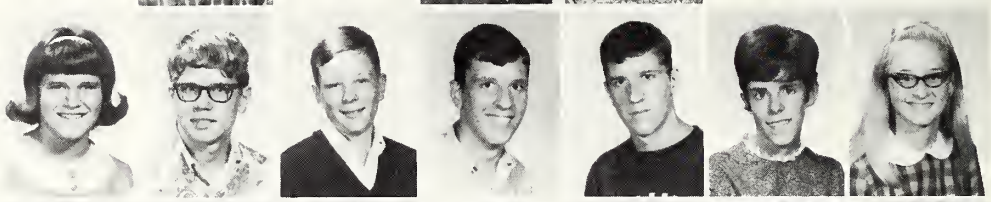

Debbie Gardner
Cathy Gaskill
Jeri Gates
Margaret Gause
Tom Geissler
Cathy Gentry
John Gentry

Steve Gentry
Lowell Gilmore
Steve Glass
Ann Glosser
Jane Gollahon
Gerald Grace
Robin Grayned

Gary Grant
Anthony Greaten
Mike Greene
Rickey Grider
Carolyn Grove
Tim Grotheer
Kennith Hagen

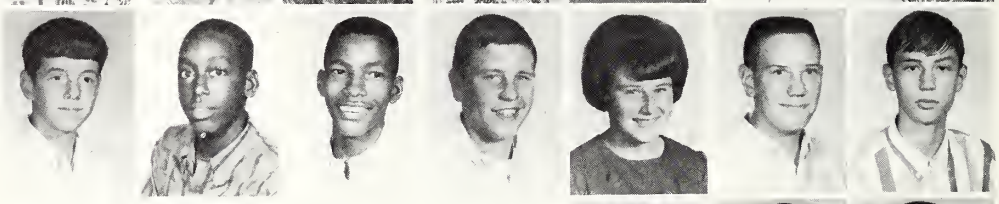

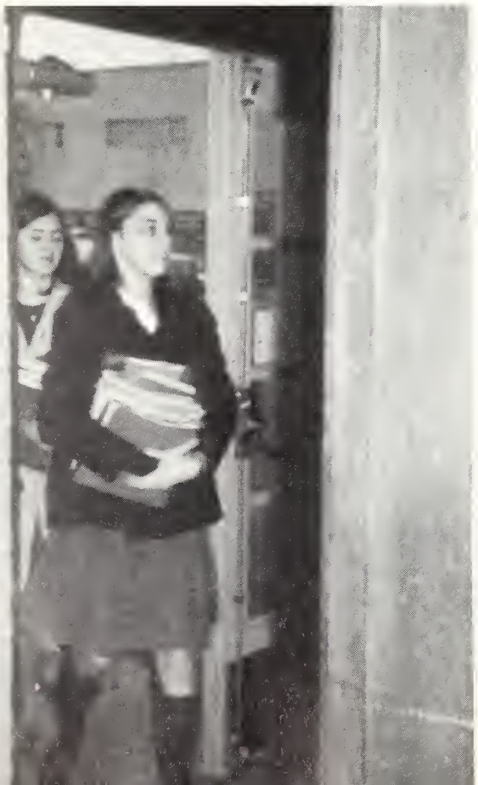

Janet Hall
Nancy Halterman
Dennis Hannapel

Debbie Hansen
Kris Hansen
Steve Hanson

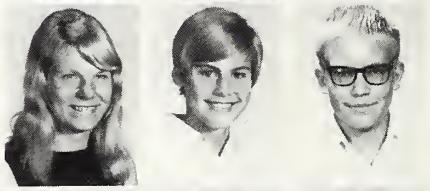

Jeffrey Hantle
Ronald Hardy
Larry Harfst

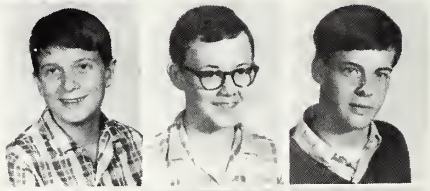

Linda Harper
Diane Harris
Nancy Harris

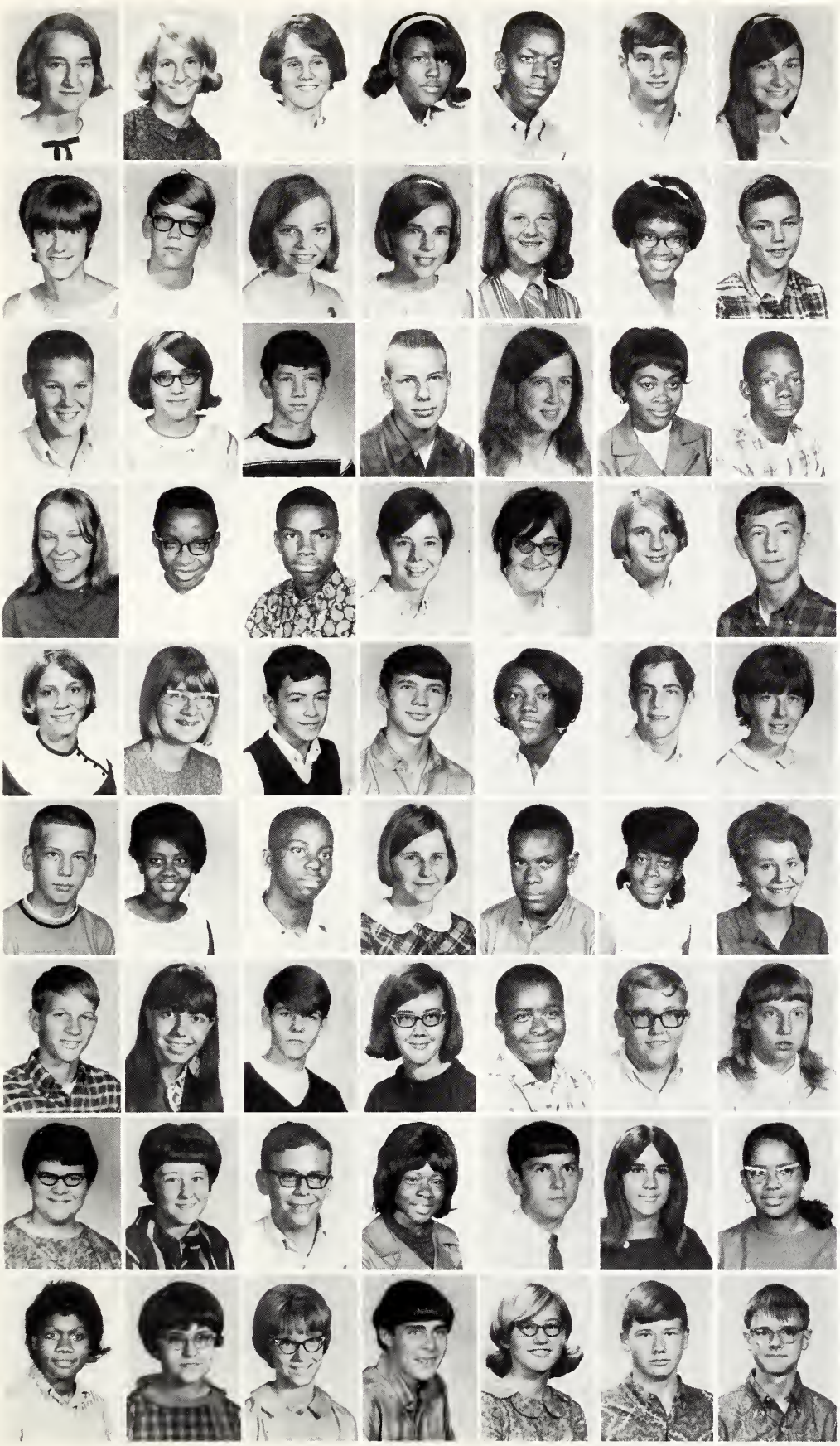

Lenora Harris
Danielle Harting
Nancy Hatch
Christine Hayes
Larry Hayes
Steve Haynes
Connie Heacock

Paula Hearn
Greg Heffington
Gail Heinkel
Mary Jo Helfers
Diana Helm
Joyce Helm
Charles Henderson

Dave Henderson
Debbie Henington
Mark Henry
Bill Heyer
Judy Hicks
Marilyn Hicks
Roosevelt Hicks

Becky Hill
Charles Hines
Perry Hines
Chris Hipsher
Susan Hite
Leslie Holcomb
Wayne Houser

Susan Howenstine
Susan Hrodey
Roger Hubrich
Eddie Humphris
Nancy Hunt
Richard Hunt
Kathy Irish

Brad Jackson
Fannie Jackson
Frankie Jackson
Jackie Jackson
John Jackson
Kathy Jackson
Mary Jackson

Tom James
Diana Johnson
Eric Johnson
Jamie Johnson
John Johnson
Ken Johnson
Jean Joros

Mary Jo Johnson
Rhonda Johnson
Rick Johnson
Susan Johnson
Noel Jones
Penny Jones
Rosetta Joy

Pat Joyner
Mary Karlosi
Marcia Karlowski
Steve Kaufman
Carolyn Keen
Gary Kelly
Don Kendall

Charlene Kiick
Terri Kincaid
Robert Kirkland
Jean Kobosky
Billie Kolves
Kay Korell
Vicky Krigbaum

Linda Kuhns
Elizabeth Kuizings
Maurice Kupish
Yevonne Kyall
Liesel LaGarde
Peggy Lamont
Melody Landacre

Robert Langrand
James Lapointe
Carol Lawton
Steve Leach
Ella Lee
Mary Lee
Bobby Leffler

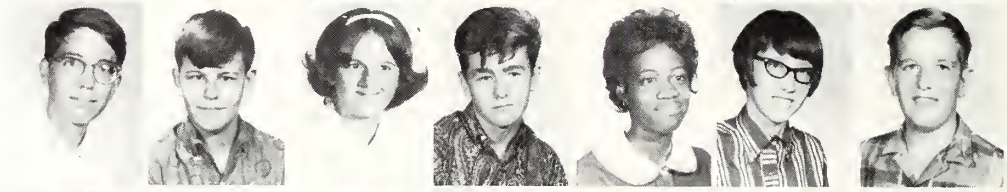

Pam Lemon
Charles Link
Earl Link
Dawn Livergood
Jeanine Livingston
Mark Lockmiller
Ronald Lockwood

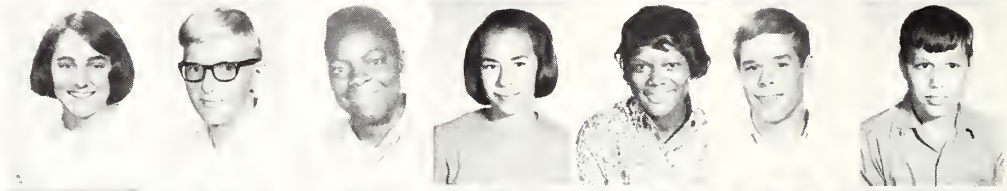

Debbie Long
Jim Lotzgesell
James Lucas
Lea Lucas
Kevin Lucht
Bridget Lynch
Luray McArthur

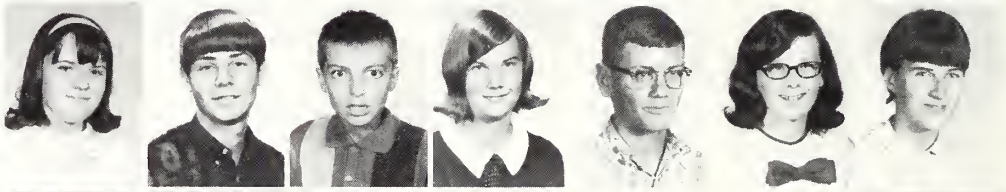

Tim Troester
Steve McClerren
Sara McCoy
Nancy McCreary
Diane McDonald
Brenda McFarland
Sandra McGeehan

John McGinn
Terri McGinnis
Lynne McKimmey
Debby McKirahan
Cheryl McKnelly
Richard McMillan
Alvin McMillan

Ty McMillin
Mark McNicol
Rocky McVaigh
Leslie Madden
Mike Mahan
Judy Mahnke
John Maldoner

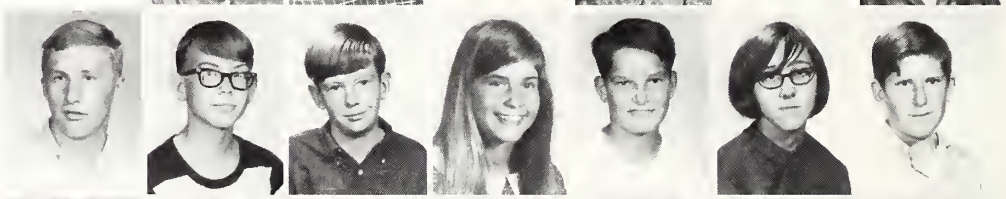

Pat Malone
Alice Mann
Debbie Mann
Debby March
Christ Margias
Brenda Mars
Mike Marsh

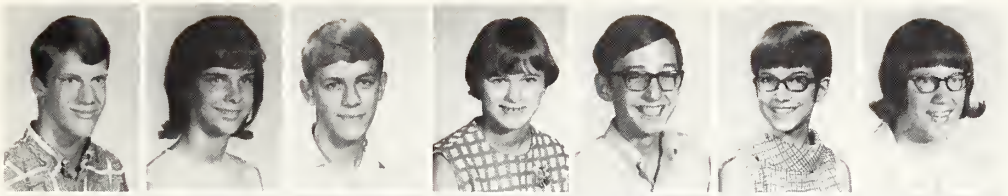

Patrick Marsh
Vickie Marshall
Chuck Martin
Kathy Martin
Tom Massey
Carol Mathes
Dianne Matteson

Chris Mauzy
Kris Mears
Debbie Meece
Bill Miller
Eric Miller
John Miller
Michael Miller

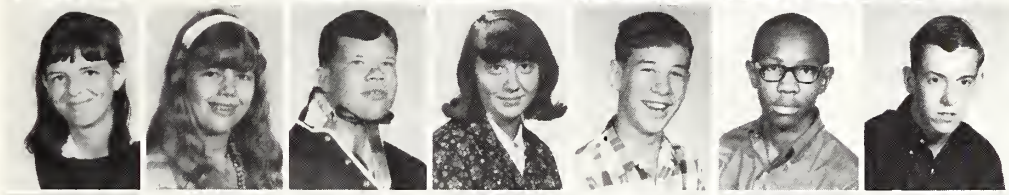

Rose Miller
Janet Minott
John Minott
Joyce Molenhour
Alan Moomey
Barry Moore
Gary Moore

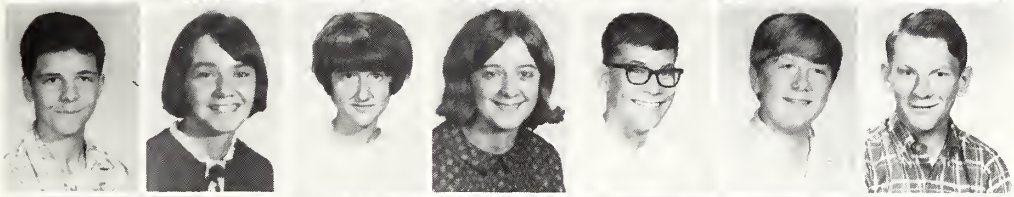

John Moreland
Diane Morris
Pam Morris
Sandy Morris
Steve Morris
Keith Morrow
Rodney Morville

Vicki Motter
Linda Moyers
Debbie Muehling
Janice Mueller
Mike Mulholland
Carol Mullen
Gale Murphey

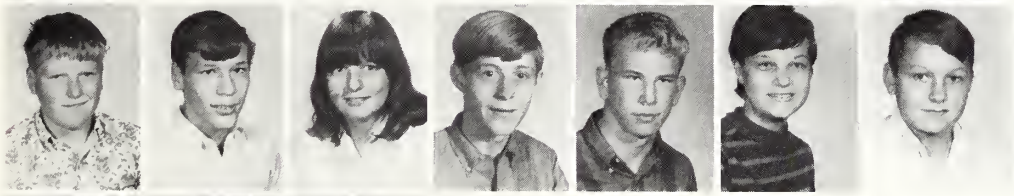

John Myers
Robert Myers
Gina Nadybol
Dave Nave
Les Nettleshir
Vicki Newingham
Brad Newland

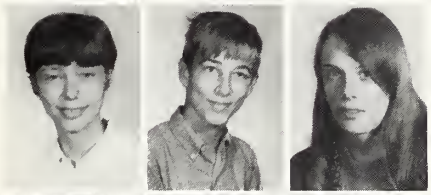

Susan Nichols
David Noonan
Jane Norris

Cheryl Norton
Peggy O'Bryan
Stan O'Bryan

Robert Olson
Tom Osborne
Debbie Owens

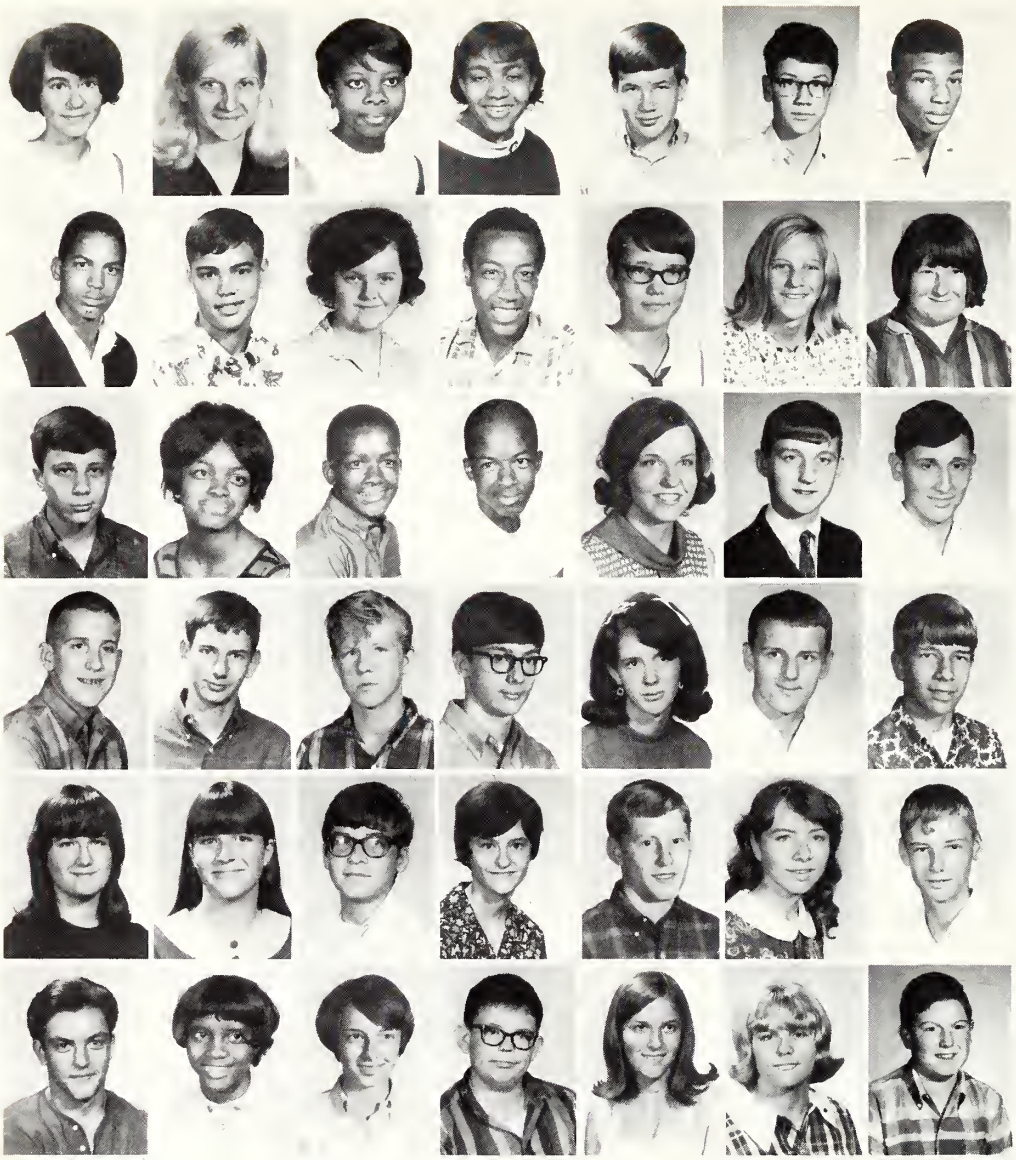

Sharon Oxendale
Angie Ozee
Marsha Palmer
Priscilla Palmer
Marvin Park
Steve Parrish
Micheal Parson

Bobby Parsons
Michael Patterson
Pam Patterson
Joseph Penermon
Pamela Perkins
Chris Perry
Sharon Perry

Dave Peterson
Debbie Phillips
Richard Phillips
Rick Phillips
Mary Jo Piekutowski
Russ Pittman
Philip Polley

David Pollock
Robert Pope
Dana Preece
Jerry Pressley
Jamey Presswood
Marc Prichard
Gary Proehl

Kathy Pulliam
Jan Quigley
Lou Quisenberry
Linda Ragsdale
Lynn Ragsdale
Beverly Rawlings
Mark Reed

Mike Reed
Vernell Reed
Debbie Revelle
Terry Rice
Lynn Richardson
Patricia Riley
Rex Ritchie

Mark Ritter
Michele Robb
Dan Robbins
Reginald Robbins
Claudia Roberts
David Roberts
Richard Robling

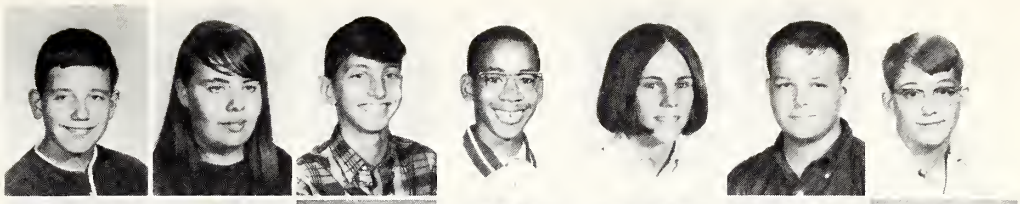

LuCretia Roby
Connie Rubin
Wendy Ruble
David Ruddock
Richard Russell
Thomas Rutherford
Terri Ryan

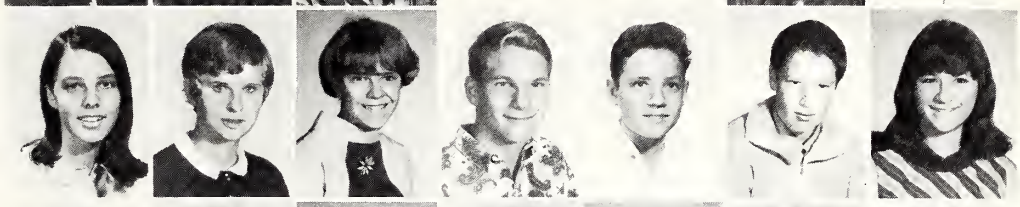

Cheryl Sain
Jane Sammons
Carolyn Sampson
Martha Sampson
Mark Sanderlin
Dennis Sank
Mark Scherer

Robert Schloz
Chris Schniepp
Lisa Schoenfielder
Cheryl Schollenbruch
Malinda Schryver
Cheryl Schultz
Nancy Schultz

Patty Schultz
Tom Schwesig
Marlene Scott
David Seidman
Linda Selby
Deanna Shaver
Robert Shaw

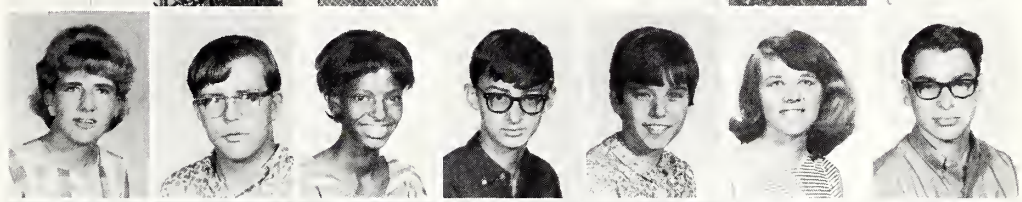

Eileen Shepherd
Jeff Sheppard
Jon Sherman
Tim Shields
Mike Shelley
Jill Shoemaker
Jo Marie Simkins

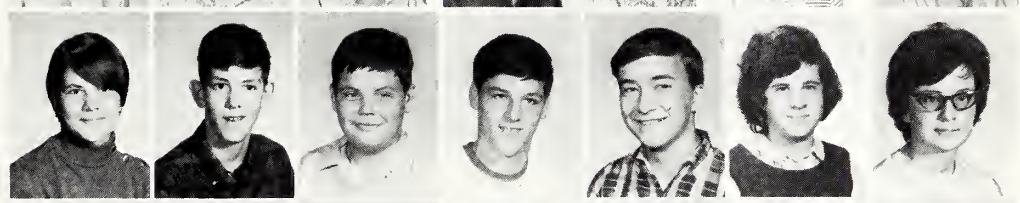

Lawrence Sloan
Becky Smith
Carl Smith
Carmella Smith
Carolyn Smith
Debbie Smith
Dennis Smith

Dennis Smith
Earl Smith
Kent Smith
Mary Smith
Mike Smith
Mimi Smith
Robert Smith

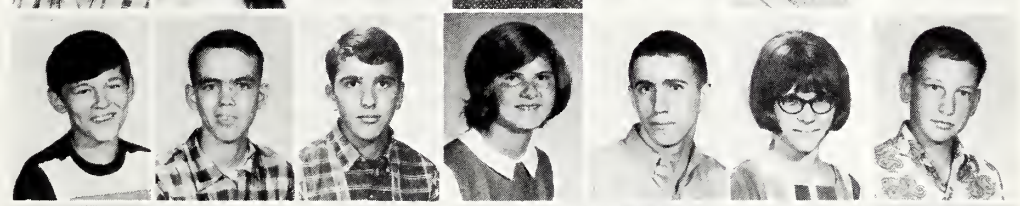

Roy Smith
Steven Smith
Valerie Smith
Charles Snow
Marvin Sowers
Verna Spain
James Sparks

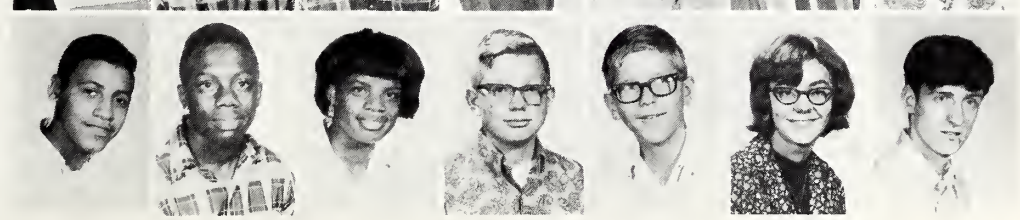

Terry Sparr
Maris Sprinkle
Janet Stacey
Janet Stanford
Arlene Stanton
Brad Starr
John Stedman

Karen Stephens
Loney Stephens
Dawn Sterling
Diane Stilwell
Suzanne Stogsdill
Lynn Stout
Kathy Stretton

Angela Strong
Dave Strong
Connie Sullivan
Phyllis Sumner
John Sutman
Duane Swank
Monte Swearingen

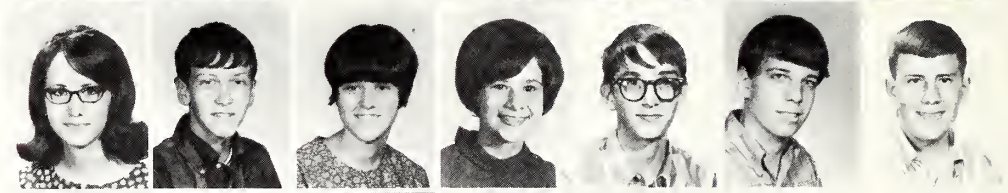

Marvin Sweeney
Cheryl Taber
Bill Tabscott
Jeanne Tate
Terry Tate
Clifford Taylor
Glenndell Taylor

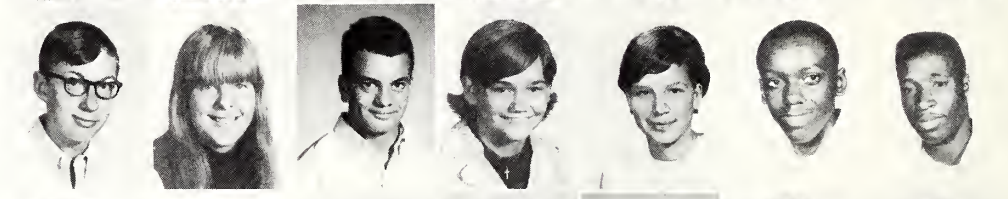

Larry Taylor
Ruth Taylor
Todd Tecumseh
Robin Teschner
Linda Thacker
Becky Thomson
Patsy Thompson

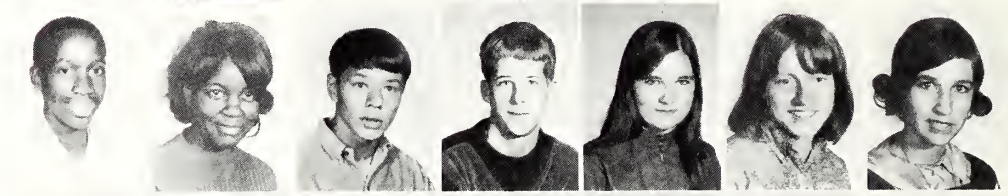

Ruth Thompson
Edgar Thornell
Gerald Tibbs
Joan Toben
Karen Trainsnel
Dale Traughber
Chris Trimble

Tim Troester
Gaye Tubb
Alicia Turner
Sarah Tyson
Marsha Vanderanter
Sharon VanDolah
Patty Vanqulash

Kathy Van Praag
Sharon Venters
Sherry Ventress
Patricia Verbanac
Don Volentine
Kermit Wade
Willie Wade

Barbara Walker
Hiram Walker
Ruth Ann Ward
Janice Warden
Roger Warfield
Jeff Warnick
Donald Watts

Ronnie Watts
Linda Webb
Alice Weber
Robin Wheeler
Joe Wester
Mike Wells
Pam Westfall

Carol Whaley
James Whaley
Hubert Whilelow
Ralph Whitacre
David White
Pat Wilkey
Diana Willhite

Harvey Williams
Marsha Williams
Joe Willis
Duane Willms
Emma Jean Wilson
Paulette Wilson
Ken Wilson

Susan Wilson
Willie Mae Wilson
Rick Wingler
Len Winter
Sheryl Wittenberg
Roy Wood
Elroy Woods

Terry Woodson
Dennis Wright
Gary Wright
Jim Wuellner
Debbie Xanders
Fammie Young
Carol Zinser

SOPHOMORES

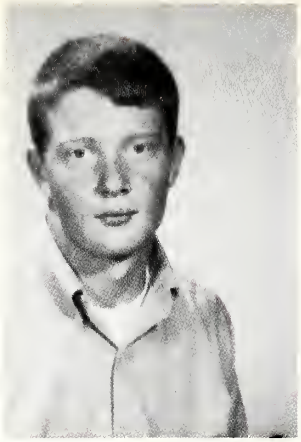

JAMES HRODEY, PRESIDENT

RICHARD SHOREY, VICE PRESIDENT

DEBORAH ANDERSON, SECRETARY

KAREN MILLER, TREASURER

BETSY DICK, SERGEANT-AT-ARMS

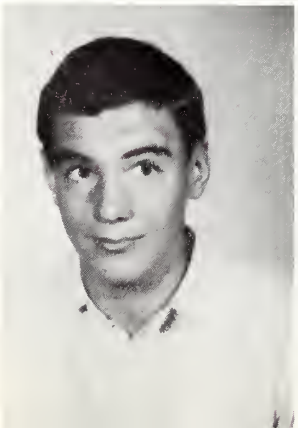

JEFF CROWE, SERGEANT-AT-ARMS

Dianne Abbott
Steve Altherr
Dwight Amato
Karen Amundsen
Debbie Anderson
Debbie Anderson
Ralph Arn

Terry Atchason
Debbie Augustine
George Backstein
Chris Baker
Kathy Bakunas
John Bangert
Carolyn Barger

Steve Barger
David Barr
Jeff Barry
Kathy Bass
Philip Beaman
Rodney Beard
Margaret Beck

Paul Beeson
Clifford Bell
Randy Bell
Mark Berry
M. Jane Billman
Judy Blackburn
Scott Bland

Terry Bledsoe
Jeanne Bloomfield
Alan Boaz
Angie Bodine
Evelyn Bolyard
Jerry Bond
Willie Bond

John Booth
Rick Bowman
Doug Brantner
Lee Brett
Mark Brink
Steve Brinkoetter
Cathy Brown

Lynda Brown
Mary Brown
Steve Brown
Verr Brown
Sharon Brumett
Melenie Brunner
Dennis Brush

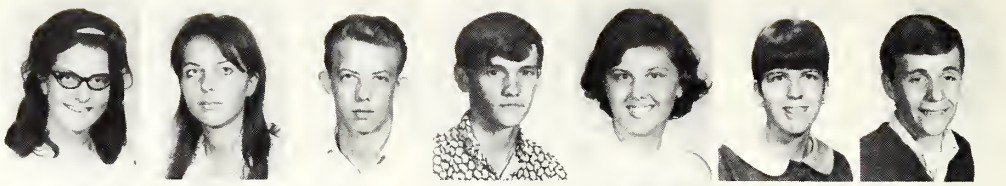

Gary Bryer
Rebecca Buckley
Darrell Buckner
Diann Buckner
Larry Burbes
Gary Burdick
Loren Burstein

Marty Butler
Frank Byers
Jeff Cain
Lindell Canaday
Scott Carlson
Leslee Carn
Rod Carr

Chris Carroll
Wanda Carry
Loni Carter
Clay Caulkins
Paul Cecil
Susan Chicoine
Mary Chiligris

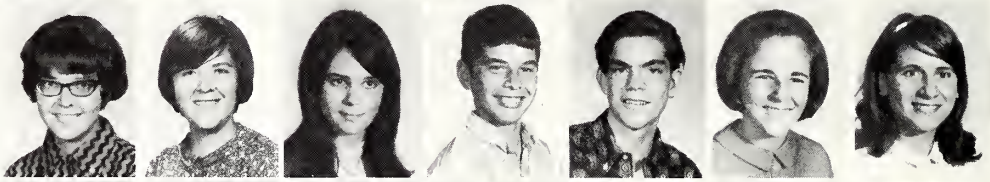

Bob Cissna
Bev Clark
Steve Clary
Debbie Cline
Andrea Combs
Steve Conn
Dennis Cooper

Mike Cornelius
David Coverstone
James Coverstone

JoAnn Cox
Kenny Cribbs
Marsha Crouch

Jeff Crowe
Larry Cruse
Nancy Curry

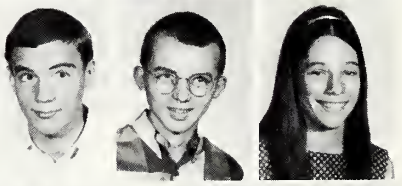

Pam Cussins
Pat Damery
Walter Danzeisen

John Davis
Russell Davis
Terry Davis
Betty Dawson
Leon Dean
John Deister
Bruce Dennie

Pam Derry
Donna Descaro
Martin Dial
Betsy Dick
Mike Dooley
Sally Douglass
Gary Durbin

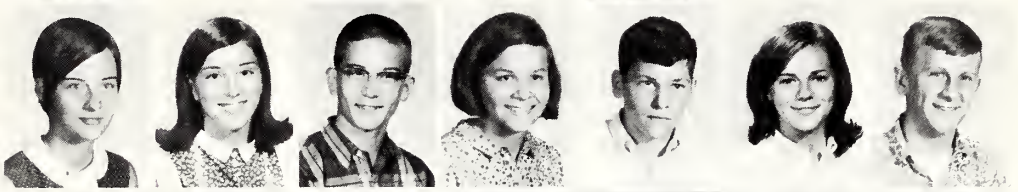

Jan Dworak
Amy Dwyer
Tom Eader
Sharon Eakin
Martin Easterling
Janet Eckart
Jane Eckles

Linda Eichel
Fred Ellis
Bob Emmons
Lori Erickson
Viviann Evans
Doug Fallstrom
Angeline Farmer

William Fassel
Coralesa Fiddler
Terry Fisher
Jim Fisher
Jane Fleckenstein
Becky Fleege
Bradford Foglia

Candy Foley
Ken Foley
Delbert Ford
Steve Ford
Paula Forrest
David Foster
Linda Foster

Janice Foxworthy
Terry Fransisco
Jeff French
Eric Freyfogle
Jeff Fritz
Lyn Funkhouser
Kent Furnish

Frank Fyke
Donald Gabhart
Greg Games
Gabe Garcia
Stan Garrison
Jerry Gash
Michelle Gates

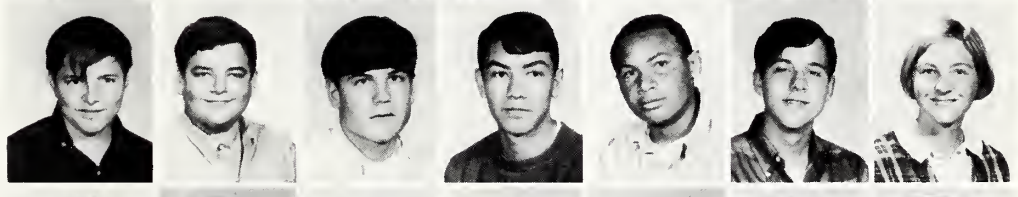

Karen Gentry
Sharon Gentry
Robin George
Angela Gilbert
Jerry Gilbert
Mike Gilstrap
Alan Girard

Olivia Glass
Gary Golian
Nick Greanias
Diana Greear
Mable Green
Mike Greenwell
Kay Griffin

Kay Grospitz
Jill Grubb
Jan Guy
Charles Hagan
Ronnie Haines
Bob Hall
Terry Hall

Jill Hammond
David Hannapel
Kevin Hantle
Randa Hardy
Hal Harrison
Kathy Hatch
Deanna Hayes

Linda Hayes
Dave Hearn
Kent Heath
Mindy Hedrick
Mitzy Hedrick
Mike Heer
Gayle Hehmeyer

John Heger
Rita Helm
Jim Hendricks
Lane Hendricks
Anita Hill
Edith Hill
Audrey Hines

Don Hinton
David Hite
Rikka Hoffland
Pat Hogan
Ted Hollman
Jim Holmes
Delores Horn

Linda Horn
Richard Horn
Jim Householder
Ron Hovey
Jim Hrodey
George Huckstep
William Huckstep

Teresa Hudson
Carl Hughes
Charlene Hughes
Rickey Hughes
Leesa Huluex
Linda Hummel
Paul Hunt

Virginia Hunt
Debbie Hunter
Julie Hurtt
Dixie Inman
Kathie Inman
Diane Irvin
Kenny Jackson

Richard Jackson
Connie James
Diana James
Kay James
Nancy Jayne
Hubert Jennings
Bill Jess

Chris Johnson
Kathy Johnson
Nancy Johnson
Patti Johnson
Peggy Johnson
Jim Jones
Joyce Jones

Nancy Jones
Judy Kaler
Scott Karl
Karen Karr
Timothy Kater
Karol Katzenmaier
Becky Kayhs

Constance Keen
Barry Kehm
Dan Keith
Alan Kelley
Pat Kennedy
Wendy Kern
Tina Kiick

Debbie Kimmel
Melissa King
Kiyoshi Kirby
Susan Kirby
Karen Kohn
Karen Koslofski
Cynthia Kowa

Pat Kreckman
Richard Kubow
Stanley Kuhns
Kathy Lanter
Terry Lanter
Robert Laskowski
Cathy Lawton

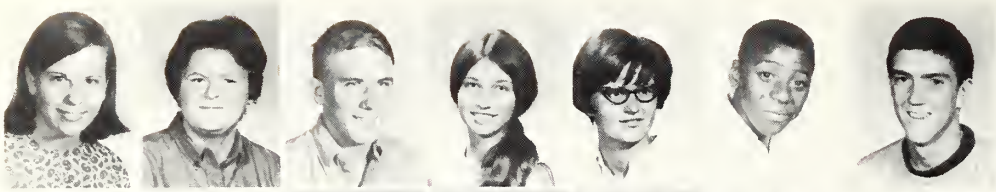

Kathy Lee
Elly Lefringhouse
Mark Lessley
Martha Levey
Kathy Lewis
Lee Ligon
Steve Lindsey

Emma Link
Stephanie Livingston
Linda Lohnstorfer
John R. Lloyd
Becky Long
Debbie Long
Patricia Long

Kirk Lowry
Jim Lucas
David Lynch
Sue Lyons
Sandy McAdamis
Calvin McArty
Mark McBride

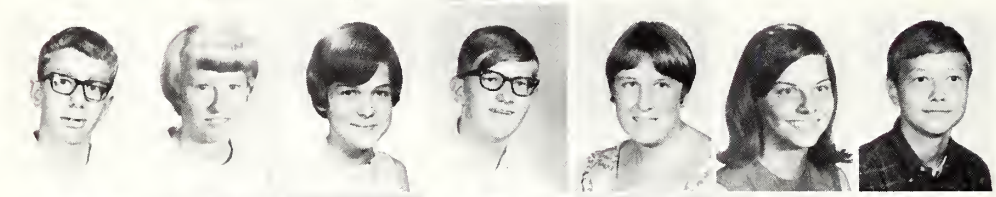

Mike McBride
Bev McCane
Marcia McCaulla
Dan McClure
Diane McCollom
Nancy McGaughey
David McGee

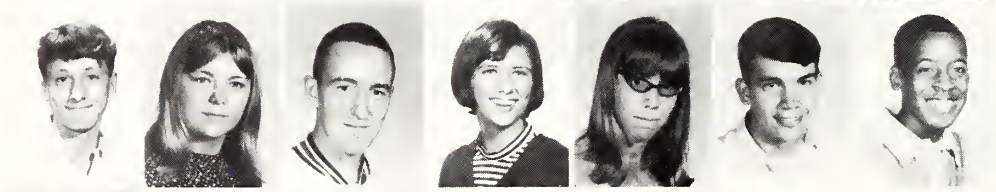

Jim McGinn
Carla McGrath
James McKinney
Kathy McKown
Pat McWilliams
Rick McQueen
Claude Maddox

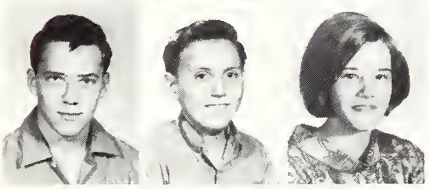

Jon Maier
Steve Major
Robin Malaga

Donn Malley
Tyriee Mann
Lester Manns

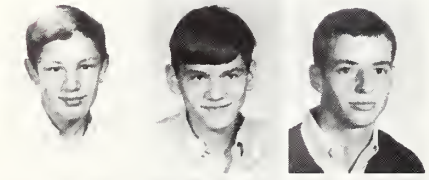

Tom Martin
Bob Marsland
Don Massey

Jeff Massey
Glenda Mathis
Larry Maxey

Larry Mayer
Tom Mears
Ann Messmore
Hilda Mickle
Marian Miles
Alana Miller
Bennie Sue Miller

Karen Miller
Joe Milosevich
Ron Moomey
Clara Moore
Jane Moore
Penny Moore
Roger Moore

Lynn Morford
David Morris
Gae Morrison
J. Kevin Morrison
Jo Morthland
David Morton
Gregg Mowry

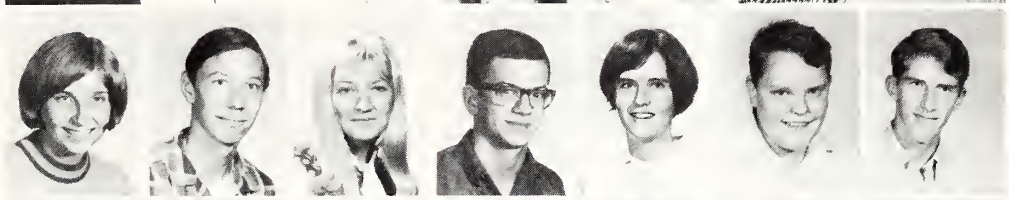

Bill Munson
Linda Munson
Gary Neeley
Brenda Newcome
Suzie Norrington
Steve O'Dell
Dan O'Laughlin

Shirley Olson
Mike Overton
Debbie Owen
Karen Oxendale
Agnes Pappas
Brenda Park
Jim Park

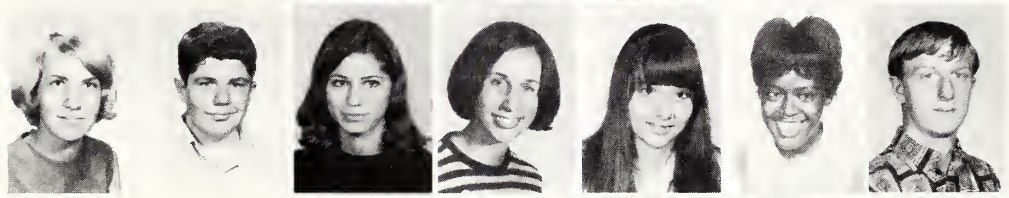

Yvonne Parker
Nancy Parsons
Mark Patrick

Diana Patterson
Sandra Patterson
Greg Pease

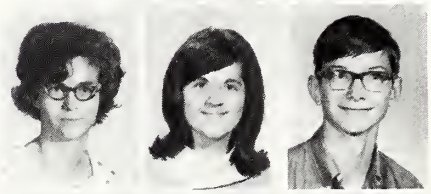

Mark Pence
Sherry Pentecost
Betsy Perry

Dan Perry
Joe Perry
Sandy Phillips

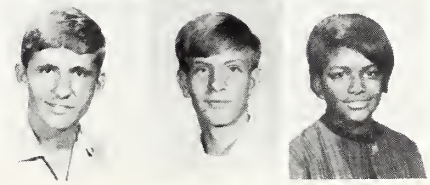

Candy Pinkewich
Tony Pipes
Pam Pitman
Clister Powell
Gayle Proctor
Becky Pruitt
James Purdue

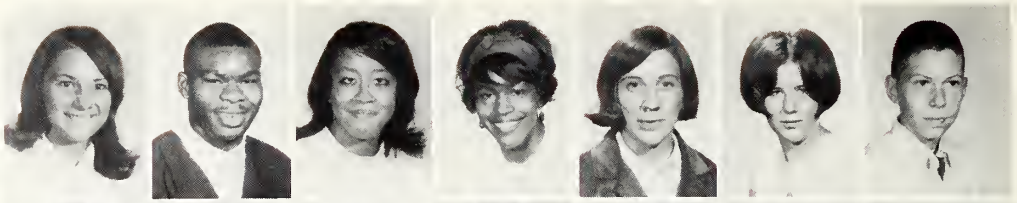

Sally Randles
Kevin Rappe
Carol Raupp
Keith Rawlings
Keith Ray
Linda Ray
Cheryl Reed

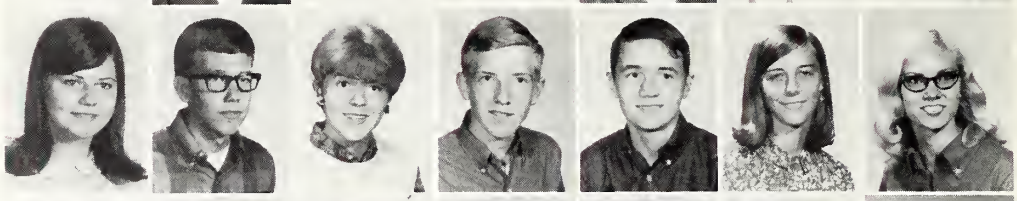

Claiborne Reed
Patricia Reeves
James Rendeiro
Chris Renshaw
Betsy Requarth
Greg Reynolds
Mark Reynolds

Gary Rice
Tony Rice
Paula Rigdon
Vernon Riley
John Rinebold
Lance Ringel
Trudy Robb

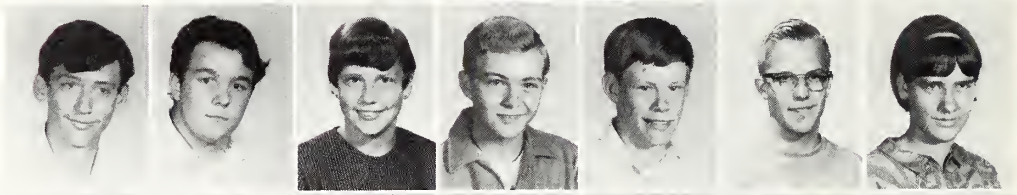

Phil Robertson
Sylvia Robinson
Chris Rollins
Christy Ross
Richard Rushing
Jeff Ruthrauff
Edgar Salmons

Mark Sanders
Linda Sauer
Jeffrey Sawyer
Linna Scarlett
Mark Schabowski
Mary Schollenbruch
Robin Scherer

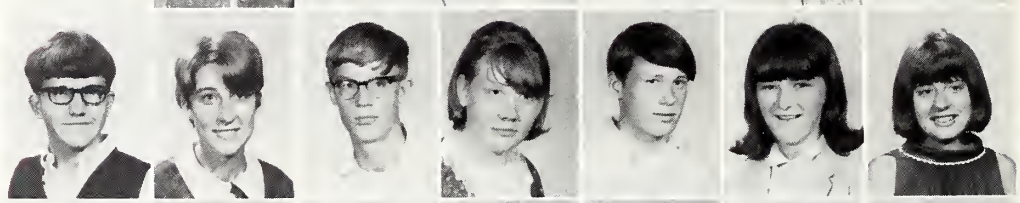

Debbie Schmidt
Stan Schniepp
Dick Schoolfield
Dennis Schwandt
Jim Scales
Susan Seggerman
Tom Sellars

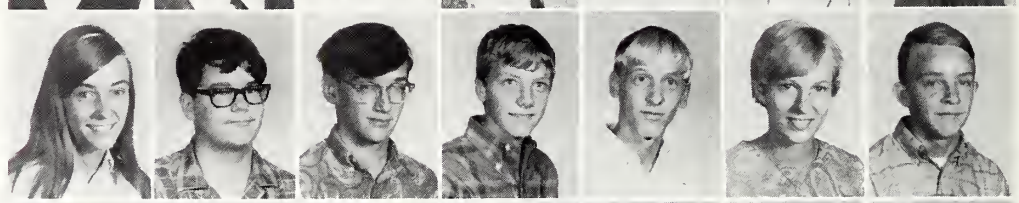

Jim Shaw
David Sheets
Sidney Shellabarger
Dick Shelton
Mike Shepherd
Carolyn Sherman
Rich Shorey

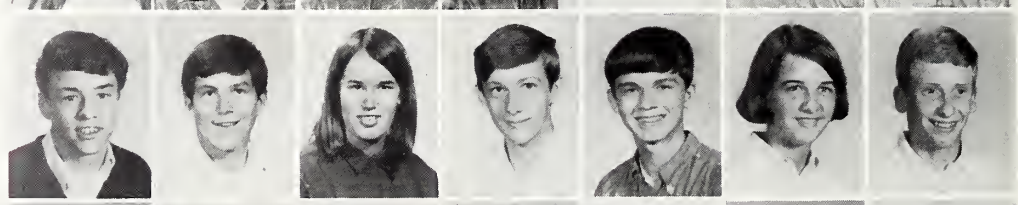

Pat Sibert
Steve Siburt
Kim Simcox
Ed Simpson
Marilyn Simpson
Thelma Sloan
Nancy Smallwood

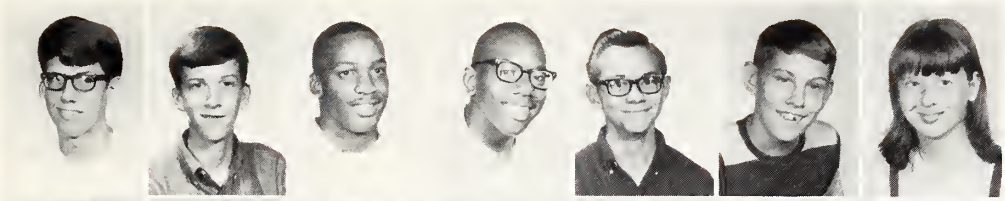

Bill Smith
Dan Smith
Frank Smith
Jimmy Smith
Richard Smith
Tom Smith
Debbie Snyder

William Smith
Phil Sparks
Catherine Spence
Cathy Stanford
Benny Stare
Bruce Stephens
Gail Stevens

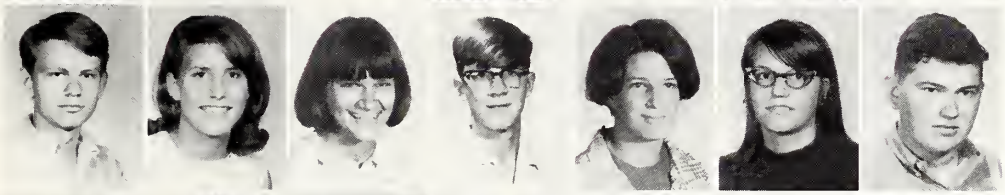

Gary Stevens
Pamela Stagsdill
Cynthia Stone
Paul Suhomske
Sharon Sutton
Sue Sutton
Jim Svendsen

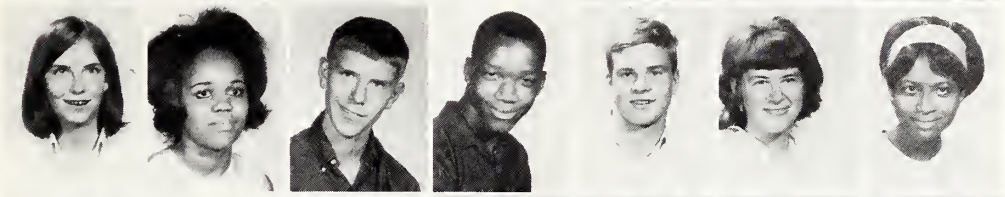

Leslie Anne Swearingen
Mae Taliferro
Bill Taylor
Charles Taylor
David Taylor
Debbie Taylor
Delores Taylor

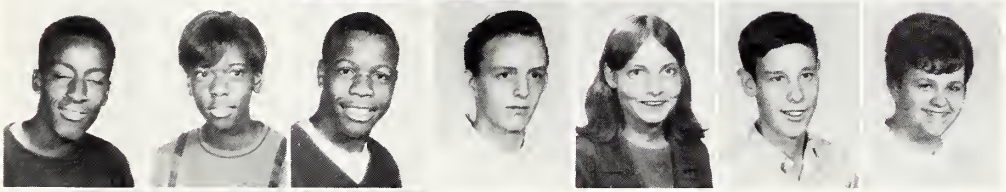

Dickson Taylor
Gladys Taylor
Ron Taylor
Bill Telfer
DeeDee Terneus
Joe Thompson
Mary Thompson

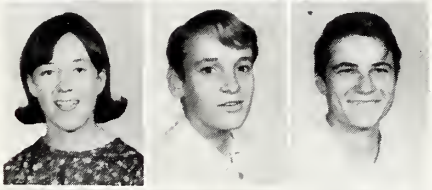

Rosemary Thompson
David Thornell
Michael Thornell

Cynthia Thornton
Jess Thornton
Della Tibbs

Chris Tietz
Rose Tijan
Mary Tombaugh

Dick Tooley
Jacqueline Troesch
Mike Tucker

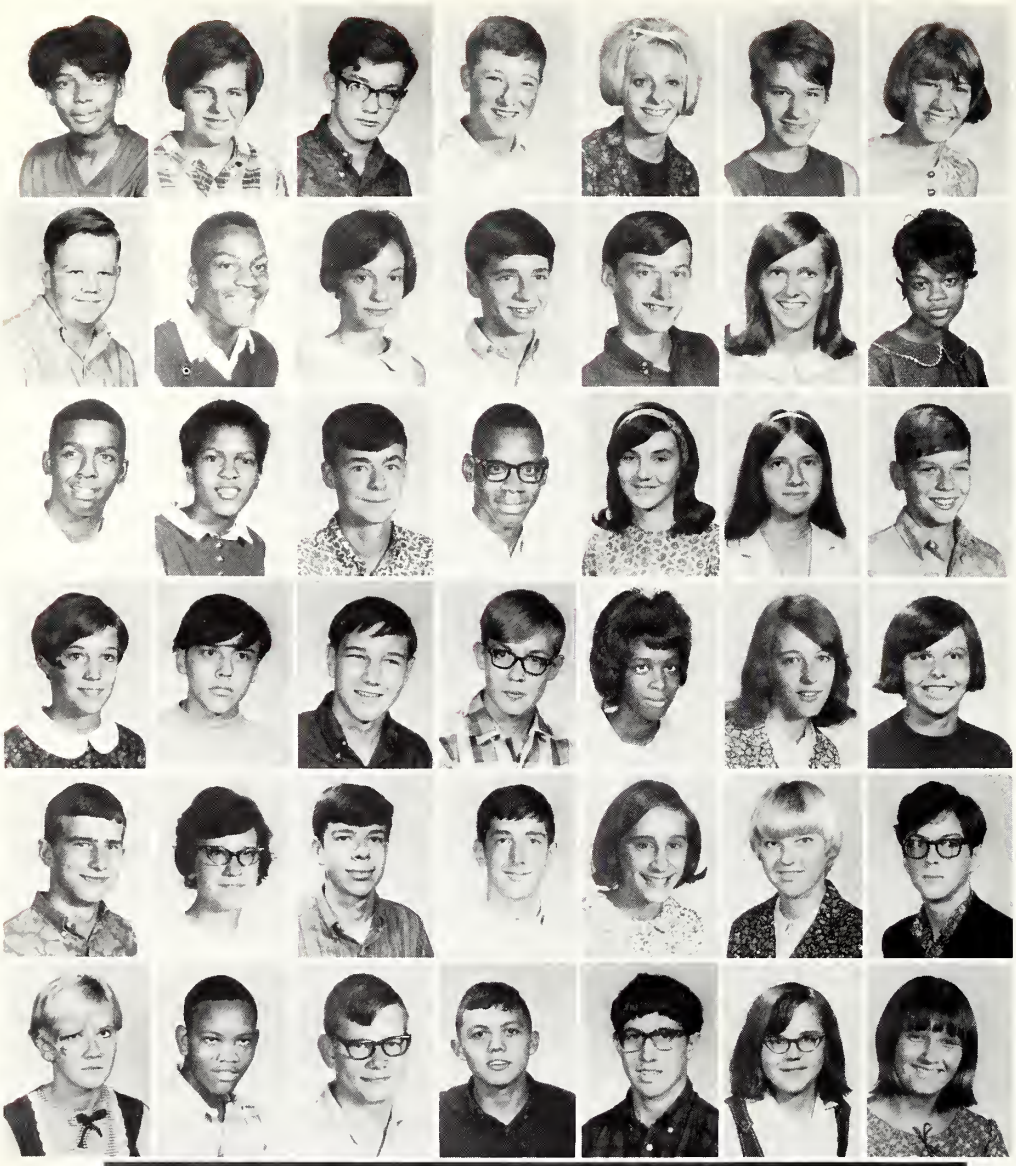

Bernette Tyson
Janice Underwood
Jeff Vail
Perry Van Doren
Marla Van Volkenburgh
Candice Vaughn
Valerie Vaughn

James Virden
Jesse Waddell
Debbie Waggoner
John Wagner
Cary Walmsley
Debbie Wampler
Patricia Ward

George Ware
Judy Ware
Tom Warren
Jimmie Washington
Diane Weiss
Nancy Welch
Mike Wells

Sara Wells
Steve West
Bill Wetherell
Dave Wetzel
Ezette White
Linda White
Sandi White

Craig Whitfield
Rebecca Whitlock
Bruce Whitney
Matt Wilcox
Anita Wilhelm
Lynn Wilhelm
Scott Wilhelm

Jeanie Wilkinson
Lester Lee Wilks
Bob Williams
Robert Williams
Robert Williams
Sally Williams
Paula Williford

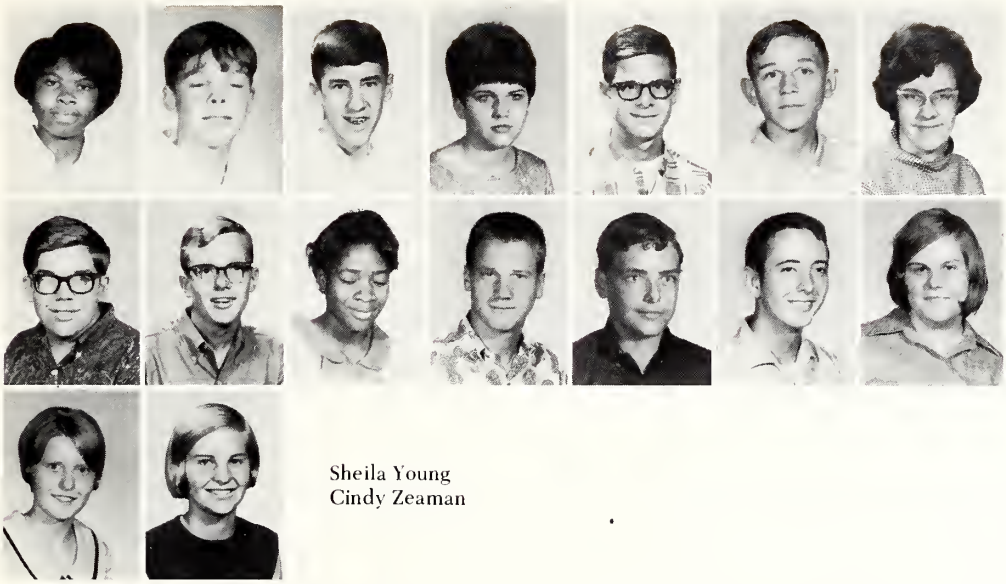

Mercedes Wilson
Steve Wilson
Joel Winick
Pam Wiseman
Paul Worley
Charles Wortman
Elizabeth Woyna

Lynn Wreght
Michael Wright
Viola Wright
Stephen Wuellner
John Yadon
William Yarbrough
Sandra Yater

Sheila Young
Cindy Zeaman

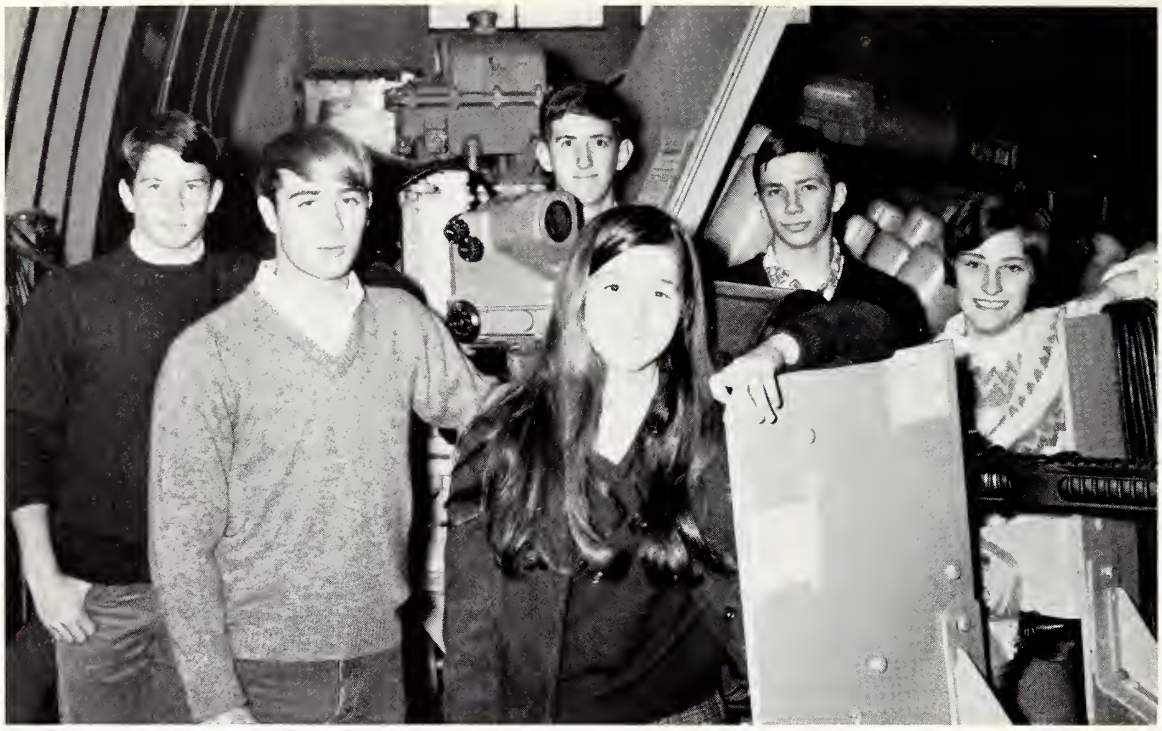

Junior Class Officers, left to right: Mark Brockley, Vice-President; Mike Altherr, Sergeant-at-Arms; Pam Minks, Secretary; Greg Everett, President; Dave Fredricson, Sergeant-at-Arms; Nancy Cordts, Treasurer.

JUNIORS

Barbara D. Abbott
Bruce Ackerman
Jane Aldridge
Mark Allsup
Mike Altherr
Jeff Althoff
Kathy Anderson

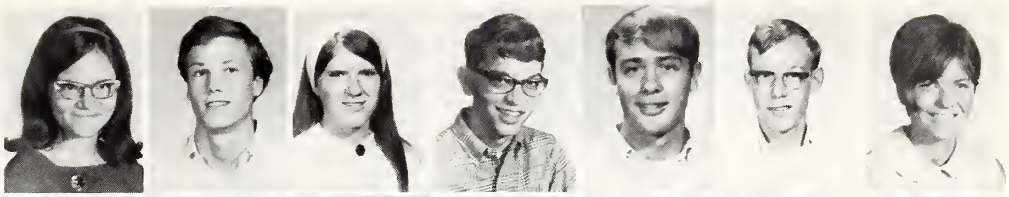

Jan Andrews
Barbara Arganbright
Steve Austin
Judy Babb
Bonnie Bagley
Chuck Bagley
Gary Bagley

Juneita Baity
Nicholas Baker
Raymond Baker
Arleigh Ball
Patricia Ballew
Richard Bamerick
Steve Barbee

Wanda Bartimus
David Bauer
Cathie Beams
Eric Beasley
Dennis Bechtel
Mary Beck
Curtis Bell

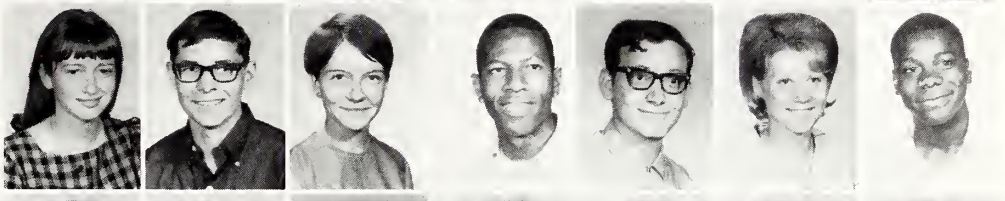

Lorey Berg
David Bernhard
Ken Biggers
Nancy Billingsly
Dale Billman
Ron Binder
Fred Binkley

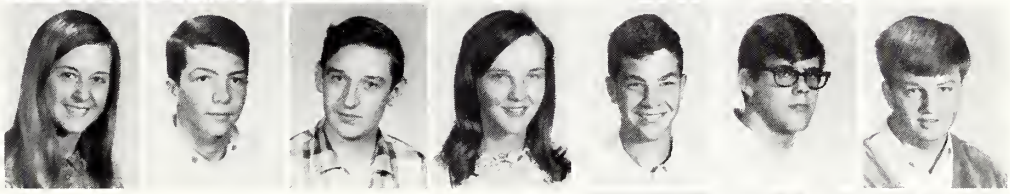

Bill Birch
Cheryl Birkhead
Faye Blair

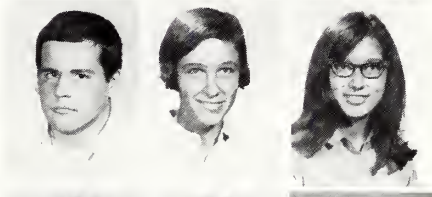

Becky Boliek
Carol Bolin
Steve Boltz

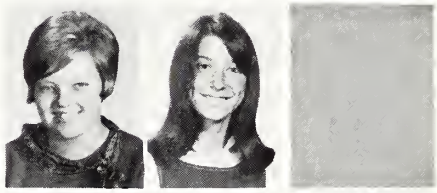

Annie Bond
Jessie Bond
Nancy Boyd

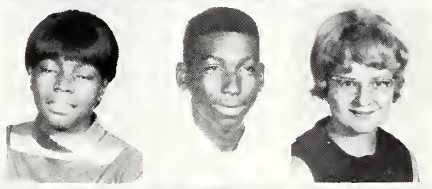

Mike Brabec
Chuck Brittenham
Greg Brehm

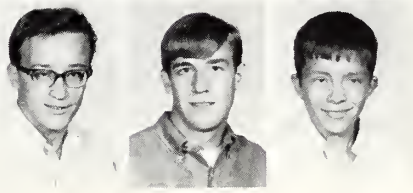

Mark Brockley
Susie Brown
Rickie Brunner
Barbara Buck
David Buckley
Linda Bullard
Jeff Burg

David Carter
Pam Chandler
Marilyn Christman
Gayla Clark
Sheila Clark
Phillip Clary
Brad Cline

Linda Clinton
Ruthann Constant
Dave Cooling
Nancy Cordts
Rick Cordts
Sherry Covey (Wills)
Ralph Cox

William Cribbs
Gaye Crouch
Greg Crouch
John Crouch
Rusty Cunningham
Larry Currie
Ruth Cushing

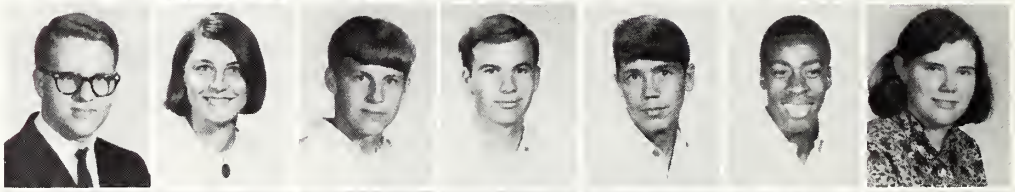

Doug Cycotte
Karen Dalluge
Debbie Dalton
Dan Dansby
Cindy Cross
Dawson Dawson
Bobetta Davis

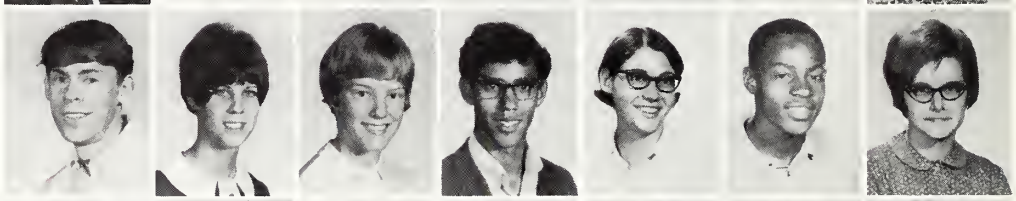

Connie Dearing
Henry DeCicco
Mike DeChaney
Sally Deffenbaugh
Kathy DeLong
Mark DeLong
Becky Descaro

Pamela Dickson
Eleanor Difani
Chris Dillow
Brenda Dismon
Don Disney
Steve Dodd
Richard Disney

Dick Douglas
Julie Durnil
Claire Dworak
Nancy Eastham
William Elliff
Minda Emas
John Everett

John Ewing
Kristin Fallstrom
William Fellwock
Dorma Finfrock
Keith Fisher
Vicki Fitzgerald
John Fitzpatrick

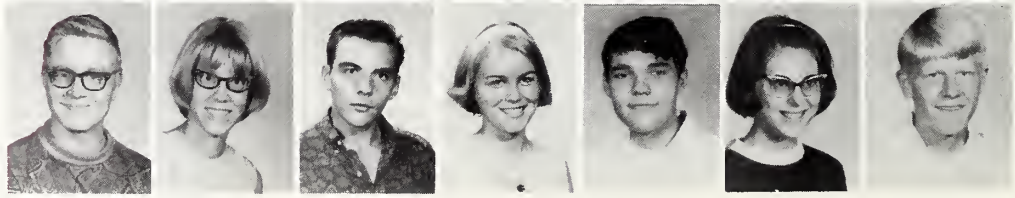

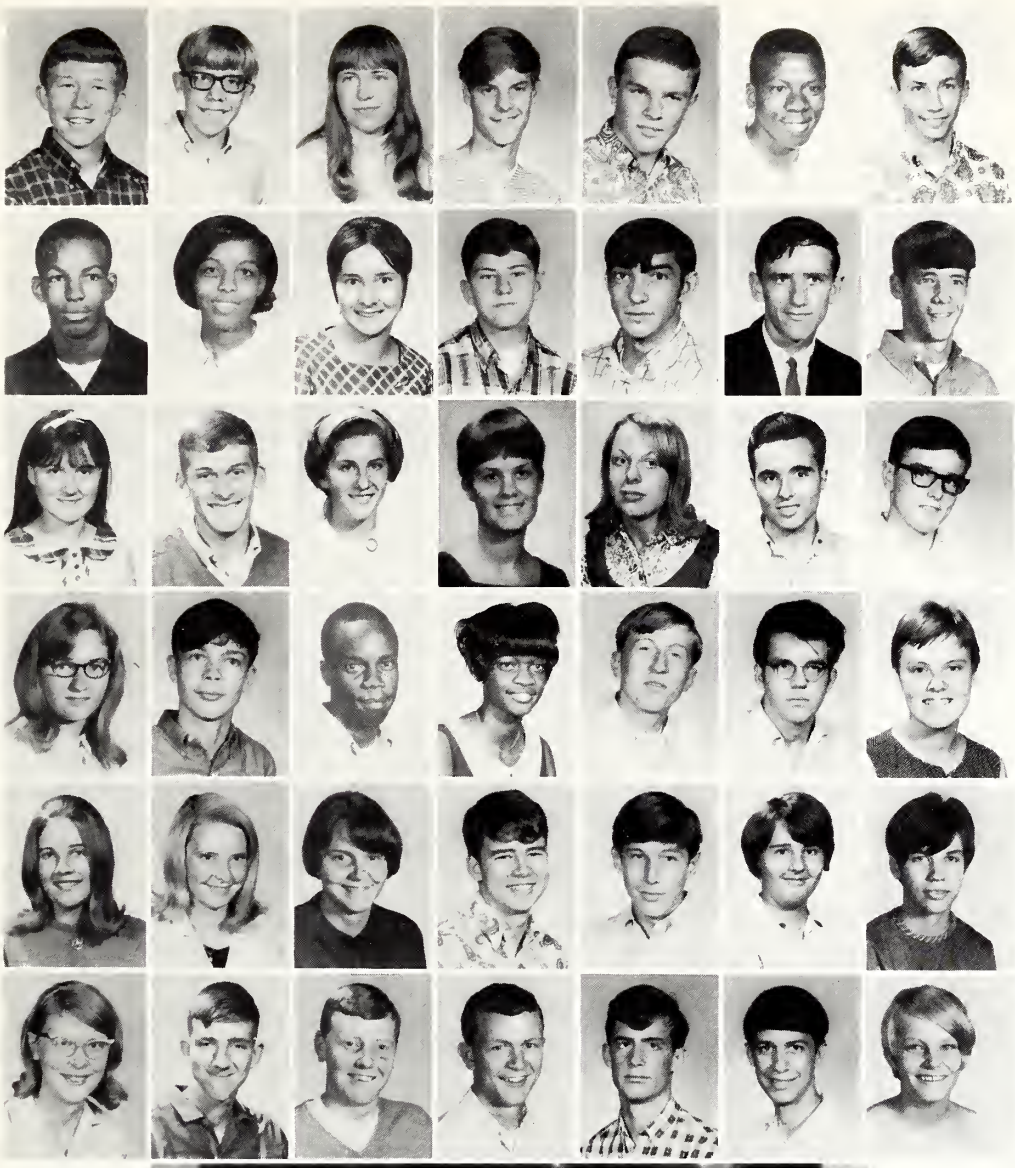

Dave Flannell
John Fluss
Debbie Foley
Mike Ford
Paul Foster
Thomas Foster
David Fredrickson

David Freeman
Maurine Freeman
Sandy Freet
Ron Funk
Gary Fyke
Carl Galvin
Rick Garner

Nancy Gash
Steve Gaston
Jo Gates
Kathy Gentry
Eileen Gentzler
Jimmy Getz
Dan Gholson

Connie Gibbons
Don Gillespey
Jerry Gilmore
Joyce Gilmore
Bill Good
Frank Gollahon
Jeannie Grap

Suzy Greider
Debbie Griffith
Vicki Griffith
Lynn Ground
Tom Grove
Diane Guynn
Gail Hadley

Nancy Hagan
Steve Hahn
Pat Hall
Dave Hamilton
Jim Hancock
Edward Hantle
Diane Harman

Susan Harrington
Jan Harris
Kyra Harris
Sarah Harris
Dennis Heinkel
Pam Helfers
Barbara Hensley

Jim Hensley
Vickie Hensley
Judy Herrin
Sandy Hicks
Sharon Hicks
Elizabeth Hill
Leon Hill

Michael Hill
Nancy Hill
Betsy Hiner
Vicki Hinkle
John Hinton
Mary Hinton
Glenn Hitchcock

Robert Hodge
Ernest Hodges
Dan Hogle
Pam Holmes
Timothy Homan
Janny Hood
Linda Kaye Horn

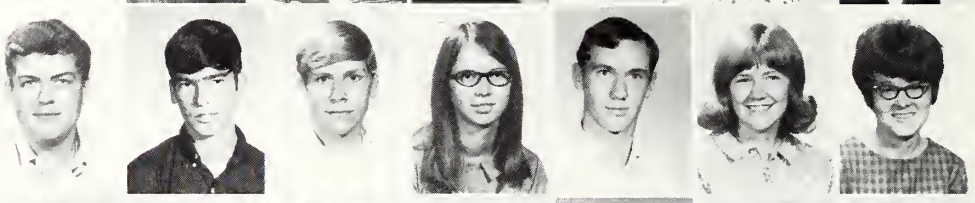

Pam Horn
Tom Houser
Gary Humble
David Hunter
Mark Hunter
Doug Imboden
Becky Jackson

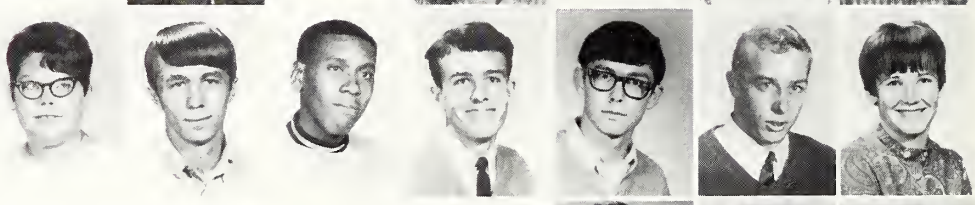

Robert Jackson
Susan Janes
Mark Jaruis

Ed Jarmer
Ferriss Jelks
Larry Jenkins

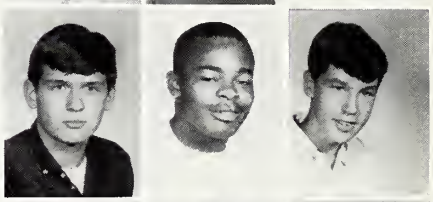

Cynthia Johnson
Joanne Johnson
Paul Johnson

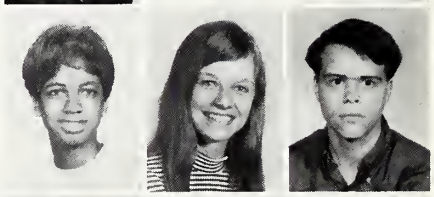

Susan Johnson
Leslie Jones
Marilyn M. Jones

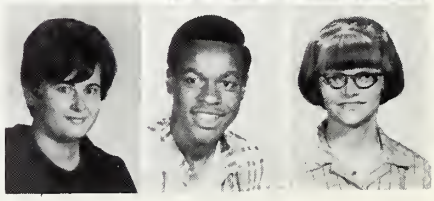

Sharon Jordan
Sue Jones
Carol Karr
Cynthia Kayhs
Anthea Karnas
Chris Karras
Chris Kelly

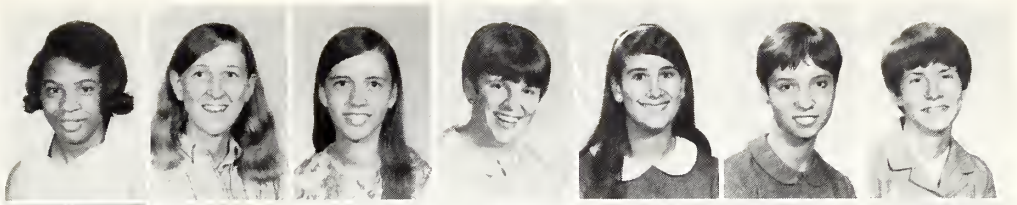

David Kelley
Joyce Kelley
Ginny Kiick
Margaret Kimmell
Linn Kindig
Doug King
Masao Kirby

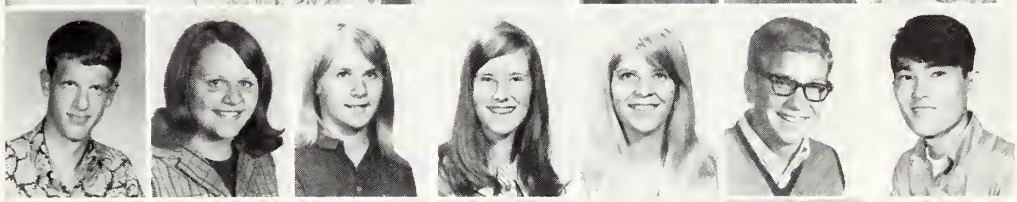

Tom Kirkland
Kathy Koshinski
Rickey Kramer
Kenneth Krause
George Kuhns
Phil Lebo
Donna Lee

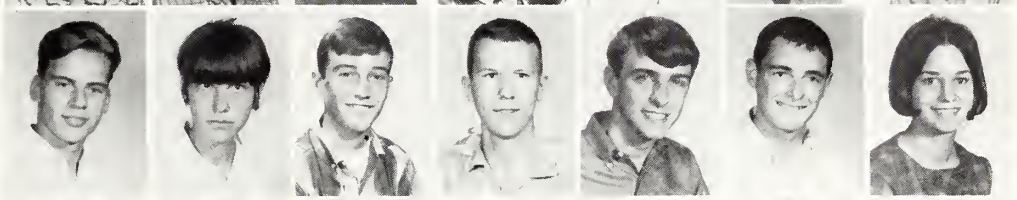

Gladys Lee
Chris Levey
Nancy Leevey
Joe Link
Allen Lipka
Jo Little
Mike Littrell

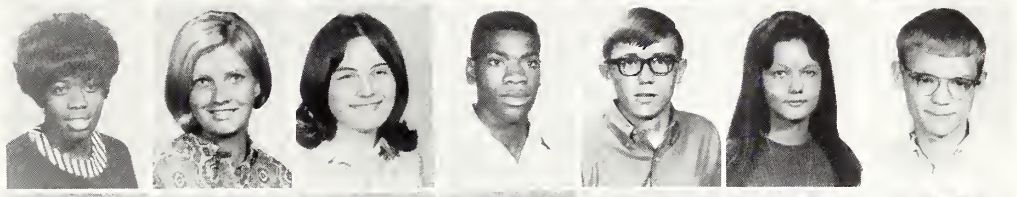

John Livesay
Gary Lockwood
Joe Lombardo
Judy Losier
John Lowman
Rebecca Luhtala
David Luthy

Larry McBride
Julia McCreary
Gary McElfresh
Jim McGaughey
Martha McGaughey
Cathy McGonigle
Tom McGrath

Carol McKeown
Tim McLaughlin
Kim McMillin
Terry McRee
Betty Madden
Debbie Madden
David Mahan

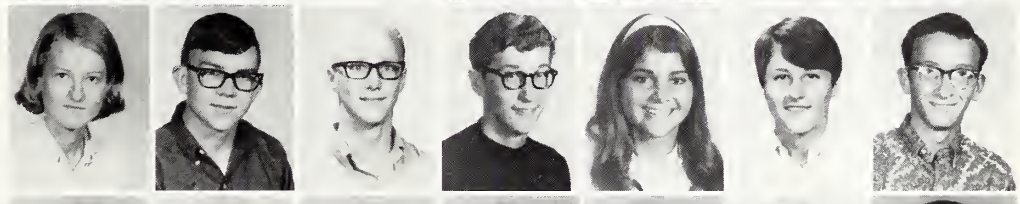

Linda Mahan
Bonnie Main
Kathy Maisenbacher
Michael Malaney
Mark Malley
Carol March
Mike Maretti

Donna Martin
Paula Martin
Mike Mathis
Dave Matthews
Chris Mauterer
ReBekah May
Gail Meyer

Charles Michl
Don Miller
Joan Miller
Richard Miller
Cheryl Millikan
Charlotte Millman
William Mings

Pamela Minks
Cynthia Minor
Mark Montgomery
Marlene Moisson
Linda Moore
J. Scott Moore
Gary Morgan

Gladdas Morris
Kay Moser
James Moyers
John Mueller
Linda Mullendore
Mike Mulligan
Karen Mundwiler

LeAnn Nees
Donald Newingham
Nancy Nelson
Debbie Oakley
Steve O'Brien
Guy O'Bryan
Nancy Oplinger

Candy Paceley
Marvin Palmer
Christy Pappas
Scott Parish
George Park
Paul Patterson
Karen Pearson

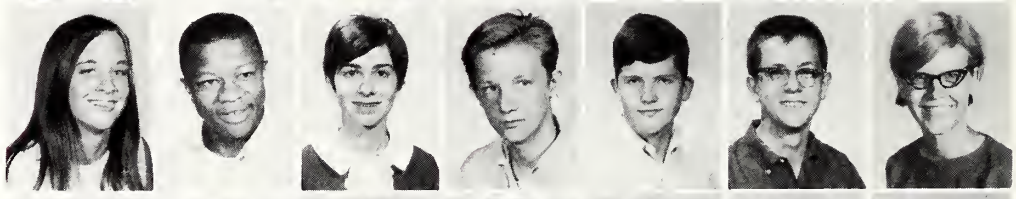

Joan Perry
Shirley Perry
Loretta Peters
Renee Peveler
Janet Poe
Rita Pope
Tony Pope

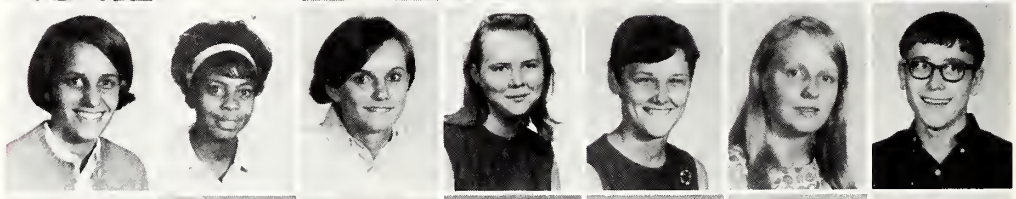

David Price
Robert Price
Diane Pride
Pam Proctor
Larry Purdeu
Becky Quigley
Butch Quisenberry

Paul Ray
Dick Reeves
Dave Redman
Mae Reed
Danny Reid
Darlene Rentfro
Nellie Reynolds

Mike Richardson
Tim Roach
Pam Robinson
Gwen Rogers
Cindy Roby
Mary Roddis
Carol Rubin

Janet Ruthrauff
Jon Sammons
Mary Jane Sanders
Phil Schingel
Tim Schmidt
Sherry Schoeneberg
Jeannie Schooley

John Schooley
Virginia Schmahl
Pam Schultz
Terry Schwartz
Christopher Seidman
Donna Selby
Kathy Shaw

Raymond Shaw
Brent Shelton
Bill Shepherd
Mary Shepherd
Sandra Shields
Joan Shoemaker
Terry Sigfried

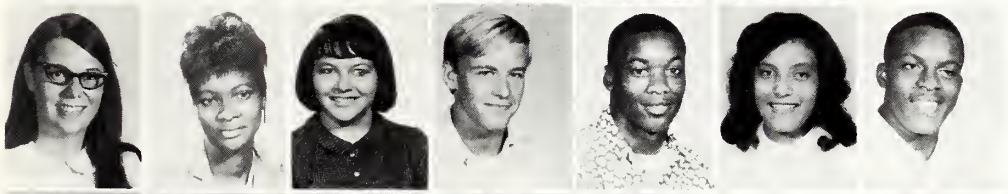

Carol Singer
Clemie Singleton
Phyllis Slonaker
Dan Smallwood
Bruce Smith
Dixie Smith
Walter Smith

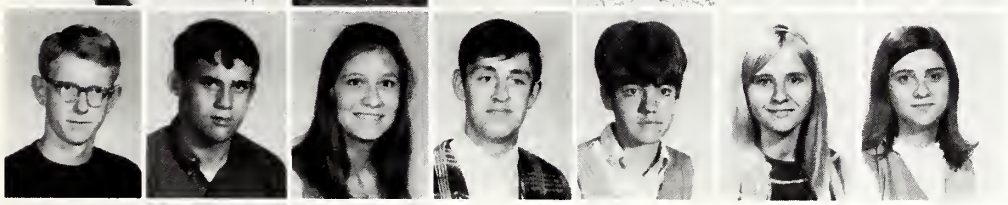

Dave Snow
Michael Sodowsky
Pauline Spanbauer
Ron Stedman
Beckie Stengel
Sandi Stephens
Bonnie Stern

Mark Stevens
Virginia Stevens
Jerry Stokes

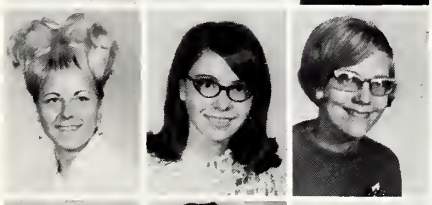

Loretta Stone
Nancy Stoutenborough
Cheryl Stringer

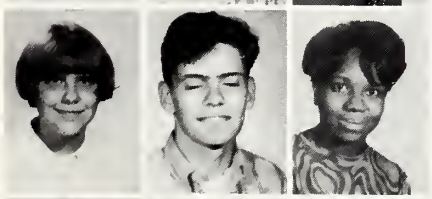

Don Sutman
Lynne Swinnen
Geraldine Taliferro

Debbie Tate
Marsha Tatum
Bernice Taylor

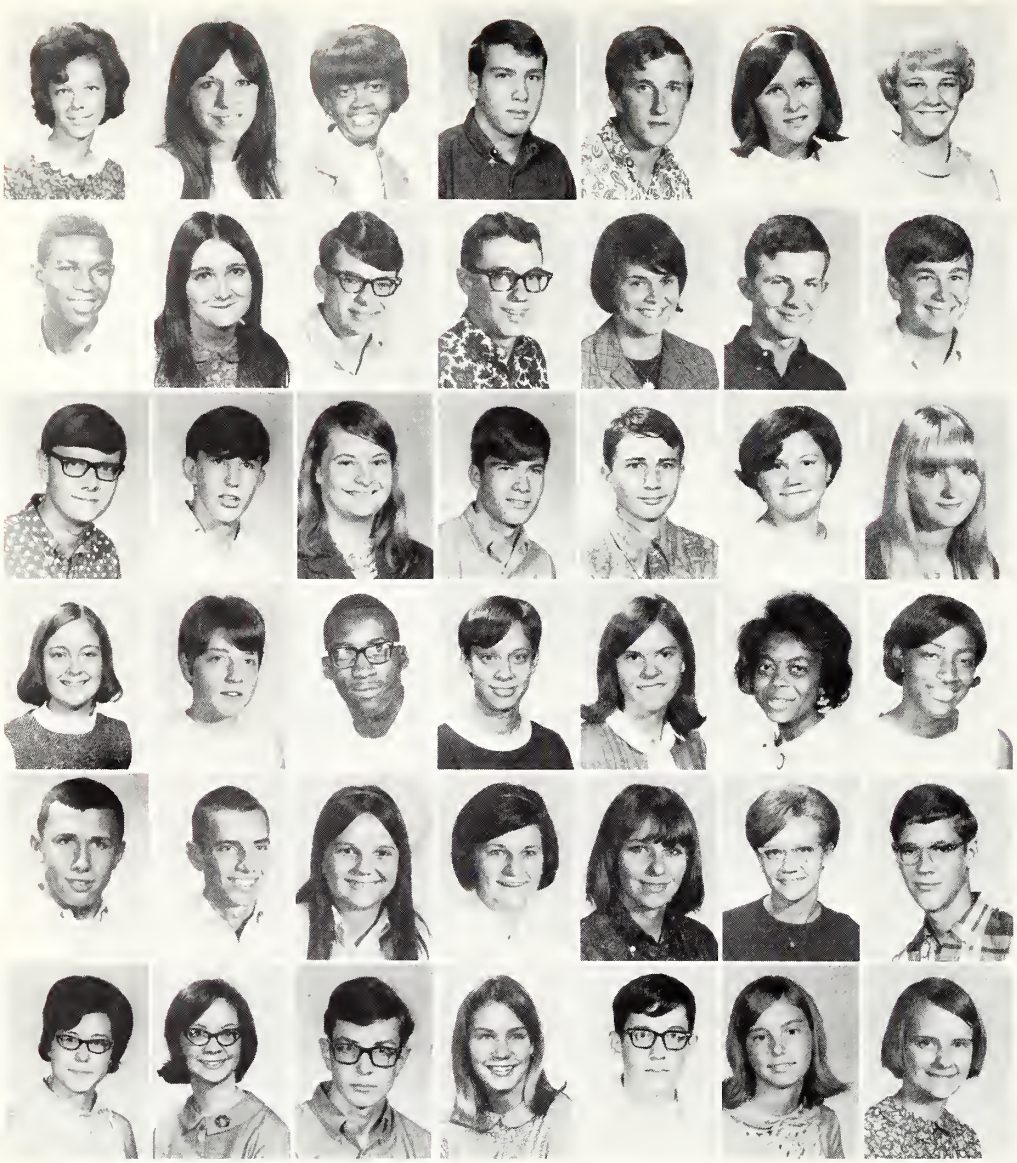

Jacqueline Taylor
Jill Taylor
Vickie Taylor
Kenneth J. Templin
Richard Thacker
Gail Tharp
JoAnne Thomas

Ruebon Thomas
Gail Throgmartin
Lee Tichenor
James Tille
Linda Tozer
Gaylord Tripp
Tony Tucker

Lloyd Tull
Mike VanMeter
Ronnie Vaux
Gary Ventress
Richard Vest
Vickie Vickers
Debbie Virden

Shirley Volentine
Nancy Waite
Jim Walker
Cheryl Wallace
Valerie Wallace
Opal Ward
Gloria Warfield

Dale Warner
Gary Warren
Marcy Weaver
Madlyn Webb
Nancy Weber
Sue Wells
Jeff Westwater

Cheryl Wetherell
Jan Wheeler
Greg Whicker
Liz White
Gene Wiggs
Linda Wilking
Tedda Wilkinson

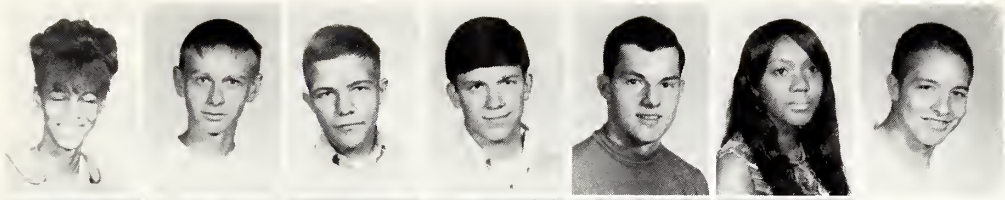

Elizabeth Wilson
Scotty Wilson
Ron Wittenberg
Abraham Woodard
Steven Woodson
Gilda Worlds
John Worley

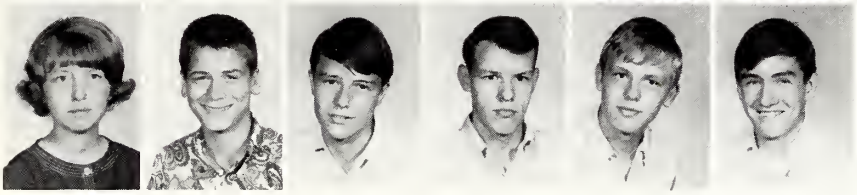

Regina Wright
David Wuellner
Rex York
Richard Young
Ron Young
Dave Zientara

Senior Class Officers, left to right: Tom Headington, Treasurer; Mike Curtis, Sergeant-at-Arms; Mark McCaulla, Vice-President; Ron Brush, President; Carla Schloz, Secretary; Joe Craig, Sergeant-at-Arms.

SENIORS

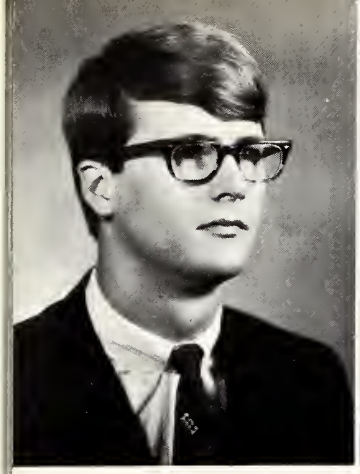

BRENT L. ACKERMAN
German Club 1,2.

LARRY ADAMS

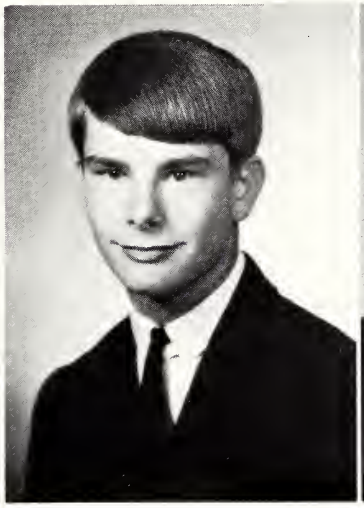
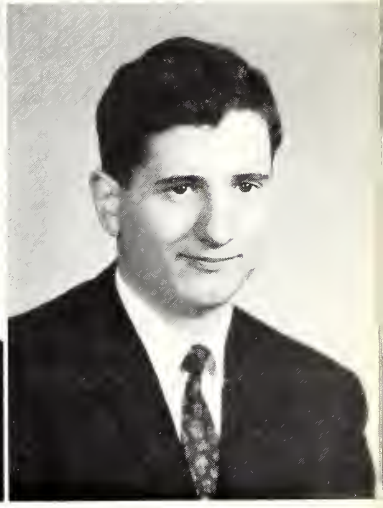

DAVID ALBERT
Football 2, Baseball 1, German Club 2,3.

GREG PHILLIP AMATO
Football 1, golf 2, Spanish Club 3, Chemistry Club 3.

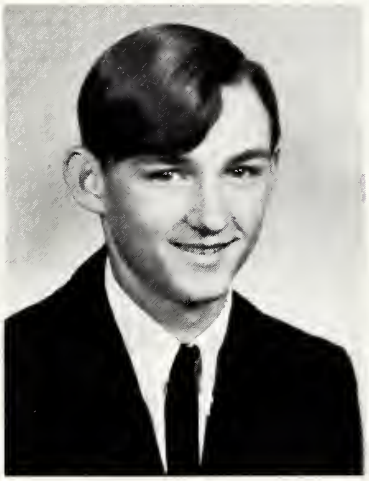

JACK ANDERSON

TIM ARNDT
Football 2.

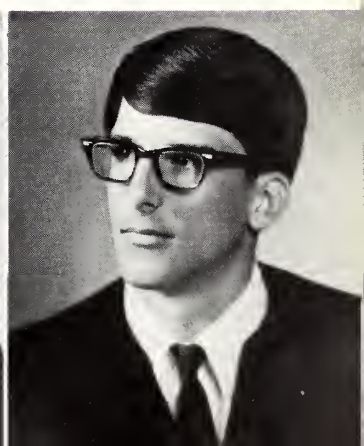

DONNA ELAINE BAEHR
Thalia 1,2,3, A.F.S. 3, German Club 1,2, Office helper 1,3, Homecoming Assembly 3.

DONALD BAGLEY
Basketball 4.

BETTY JANE BAIRD
Transferred from Isaac Litton High School, Nashville, Tenn., 4, Observer 4, Turnverine 4, Homecoming Decorations Committee 4.

BILLY BAIRD
Track 3.

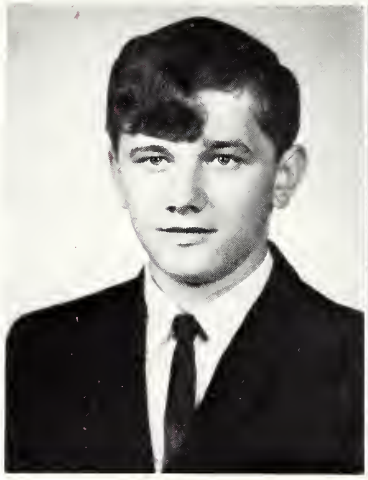

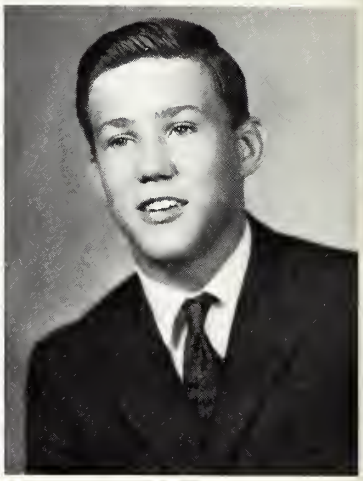

DALE BAKER

DENNIS LANE BARGER
Freshman Choir, track 1,2,3,4, wrestling 2, A choir 2,3, Eisenhower Exchange Assembly 2, Sophomore Ensemble.

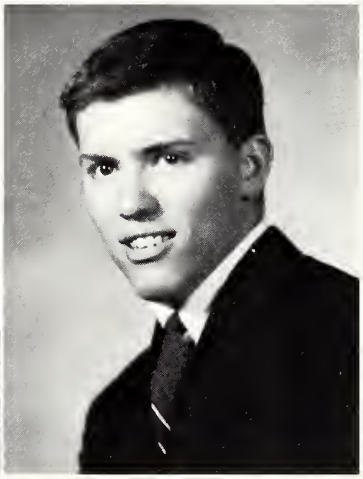

ROBERT S. BARNETT
Track 1, French Club 1,2,3.

JOHN ROBERT BARR
Football 1, wrestling 1,2, baseball 1, golf 2, Student Council 1,2, Treasurer 3,4, Class Council 1,2,3, Class Treasurer 2, Class Vice-President 3, Prom Sterring Committee 3, National Honor Society 3,4, Red and White Day 3, German Club 2,3,4, Chemistry Club 3, Homecoming Assembly M.C. 4, Homecoming Parade Chairman 4, Homecoming Parade Co-Chairman 3.

SHIRLEY JEAN BEESON
Mixed Choir 1, Latin Club 2,3.

MARY BELL

TERRI LYNNE BICKES
Thalia 2, French Club 2,3,4, Homecoming Assembly 2.

THOMAS LLOYD BILLINGSLEY

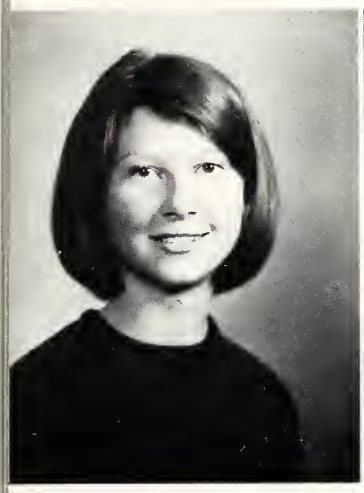

BARBARA JEANNE BILLMAN
A.F.S. 1,2, vice-president 3, Americans Abroad semi-finalist 3, A.F.S. historian 4, French Club 1,2,3,4, Cadet Band 1, Redcoat Band 2, Orchestra 3,4, Freshman Girls Ensemble, Freshman Choir, Advanced Girls Choir 2,3, President 4, Student Council Member-at-Large 3,4, Junior Class Alternate, Senior Class Representative, Prom Steering Committee 3.

RUTH ANN BLACKBURN
French Club 1, A.F.S. 1, Turnverin 2, J.V. Cheerleader 3, Varsity Cheerleader 4, Homecoming Assembly 4.

WANDA M. BOBBITT
Redcoat Band 1,2,3, Stage Band 1, Brass Ensemble 1, All-City Music Festival 2, Sophomore Council, O.O. Club 4, Exchange Assembly 1.

JUDY LEE BOGGESS
Freshman Choir, Freshman Girls Ensemble, Advanced Girls Choir 2, Songsters 2, Concert Choir 3,4, G.A.A. 1,2, French Club 1,2,3, German Club 2,3, Russian Club 3, Usher's Club 2,3, National Honor Society 3,4, A.F.S. 2,3, Thalia 3, Secretary 4.

LARRY BOND
Football 1, cross-country 2, track and field 2,3.

HUBIE DWAYNE BONE

WILLIAM DANIEL BORDNER
Football 2,3,4, German Club 1,2.

MIKE BOTTS

DAVID KIRK BOWERS
French Club 1,2, A.F.S. 2, Football 2,3, Chemistry Club 3.

TOM BOWMAN

BECKY BRACHEZ

GINA H. BRAND
G.A.A. 1, Freshman Girls Ensemble, Freshman Choir, Advanced Girls Choir 2, Big Twelve Music Festival 2, All-City Music Festival 1, Oklahoma, 2, I.C.E. Club Treasurer 4.

REBECCA A. BRENNEMAN
French Club 1,2,3,4, Thalia 2, Girls Choir 1, B Choir 2, A Choir 3, B Choir 4, A.F.S. 2, Student Council 2,4, Chemistry Club 3, Homecoming Assembly 4.

CYNTHIA GAIL BRETT
Cadet Band 1, Latin Club 1, Freshman Choir, Freshman Girls Ensemble, Red Coat Band 2,3,4, Spanish Club 2,3,4, Homecoming Decorations Committee 2,3, Prom Dance Committee 3.

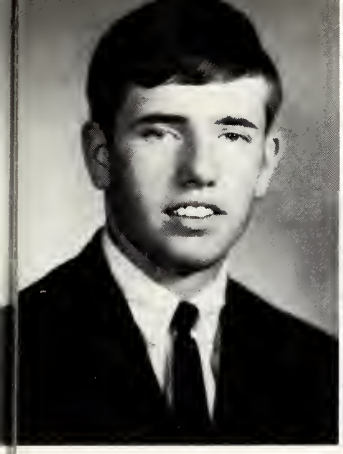

WILLIAM L. BREWNER
French Club 1,3,4, Football 1,2,3, wrestling 1,2, baseball 1,2,3,4.

GARY BRIDGEMAN
Football 1,2, French Club 1,2, Chemistry Club 3, Red and White Day Assembly 1, wrestling 2.

CAROL ANN BRINK
G.A.A. 1,2, Cheerleader 2,3,4, Freshman Choir, Advanced Girls 2,3, Sophomore Ensemble, Songsters 3, Concert Choir 4, A.F.S. 3, National Honor Society 3,4, Junior Class Council, German Club 2,3,4, Ticket Takers Club 2, Oklahoma 2, Math Club 4.

JANE BRISCOE
A.F.S. 4, Latin Club 1,2,3,4, B Choir 1, Girls Chorus 2, National Honor Society 3,4, U. of I. Latin Conference 3, Latin Districts 2,3, Freshman Orientation Guide 4, Math Club 4, Bios Research 4.

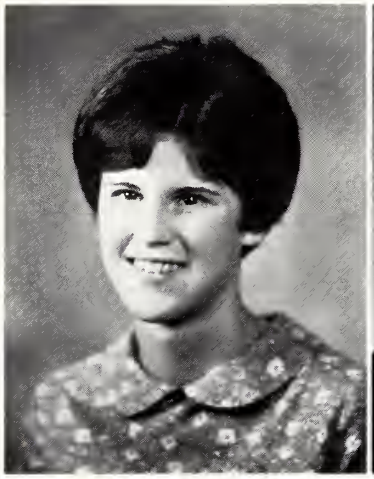

DANNY LYNN BROCKWAY
Football 1,2, Turnverine 2, German Club 2.

DORIS JEAN BROOKS
Turnverine 1, French Club 1,2, Choir 1, O.O. Club 4.

VICKIE KAY BRUNNER
O.O. Club 4.

JAMES RONALD BRUSH
Football 1,2, wrestling 1, baseball 1,2,3, Student Council 1,3,4, Sophomore Council, Class President 1,2,4, Homecoming Assembly 3,4, German Club 2,3,4, Ticket Takers 2, National Honor Society 3, President 4, Key Club 2,3,4, Flag Squad 3,4, Chemistry Club 2.

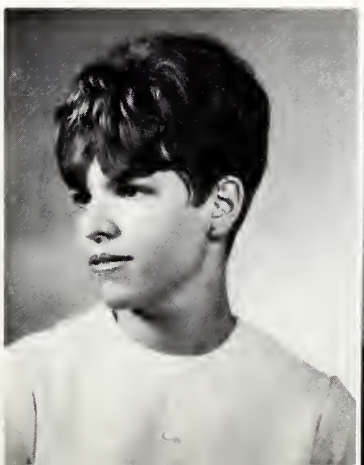

RETTA BELLE BUNDY
Transferred from Argenta-Oreana 1.

SARA ELIZABETH BURCHAM
F.T.A. 1,2,3,4, President 3, French Club 1,2,3,4.

LESLIE KAYE BURDICK
Thalia 1,2, French Club 2,3, Prom Decorations Committee 3, Art Club Sec.-Treas. 4, Homecoming Assembly 4, Homecoming Decorations Committee 4, Homecoming Queen Committee 4, Prom Decorations Committee 3,4, Guidance and Office helper 4, Prom Queen Committee 4.

SANDRA JANE BYERS
French Club 1,2,3,4.

GENE CAMPBELL

TIMITHY JOHN CARLSON
Sophomore Council, German Club 3,4.

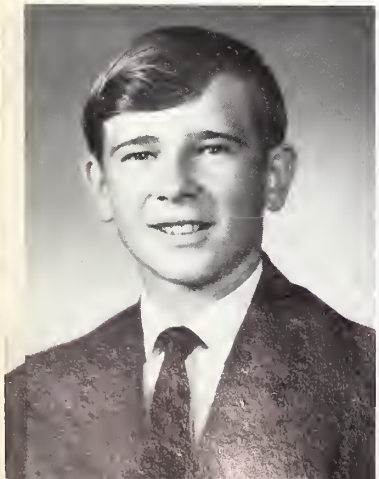

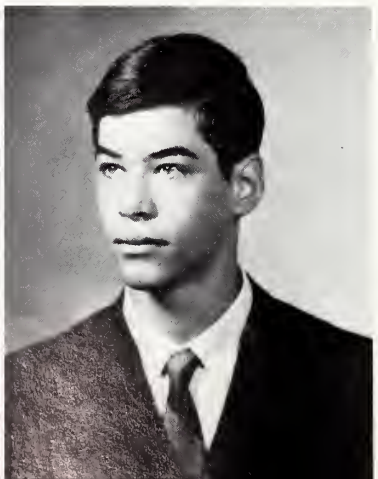

GARY LYLE CARTER
Wrestling 1,2, Freshman Choir, Honor Choir 2,3,4, Modernaires 2,3,4, Big 12 3,4, Oklahoma 2, Brigadoon 4, Freshman Ensemble, Homecoming Assembly 2,3,4, Exchange Assembly 2,3,4, Chemistry Club 3, Cadet Band 1, Red Coat Band 2,3,4.

ZACHARY CLARK CAULKINS
Football 1,2, wrestling 1,2,3,4, French Club 1,2, Chemistry Club 3.

CHARLES WILLIAM CISSNA
Transferred from St. Teresa 2.

MICHAEL GAIL CLAPP
Transferred from Niantic-Harristown 3, Redcoat Band 3,4.

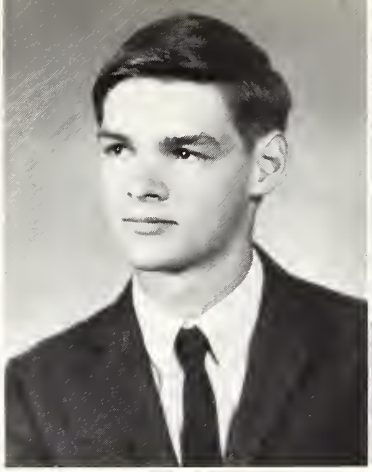

DAYLE MARIE COCHRAN
Latin Club 1,2, Future Nurses Club 1, Ticket Takers 2,3, Observer 2,3,4, Prom Queen Committee 3, Spanish Club 3,4, Thalia 3, A.F.S. 2,3,4, National Honor Society 3,4.

JAY COCHRAN

WILLIAM L. CONN
Latin Club 1, Chemistry Club 3.

MARY CAREN CONNOLLY
Transferred from Sparta H.S., Sparta, Wisconsin 2, Latin Club 2, French Club 3, Art Club 3,4.

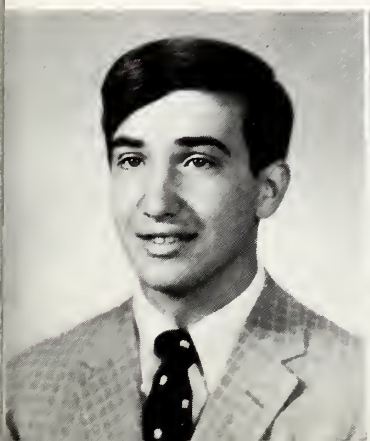

VAN T. CONSTAN
Freshman Treasurer, Spanish Council Rep. 1, Spanish Club 1,2,3, Cadet Band 1, Modernaires 3,4, Honor Choir 3,4, Student Council Rep. 3, Observer 2,3,4, News CO-Editor 3, Sports Editor 4, Homecoming Assemblies 1,2,3,4, Exchange Assemblies 2,3,4, Chemistry Club 3, Christmas Assemblies 3,4, Baccalaureate 3.

CAROL A. CONSTANT
B Choir 1,4, Girls' Choir 2, A Choir 3, Big 12 3,4, Christmas Concert 1,2,3.

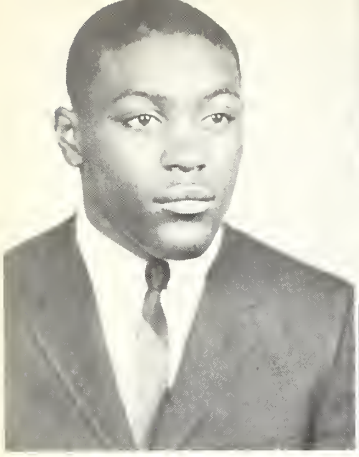

TYRONE POWER COOPER
German Club 2,3,4, Treasurer 3, Letterman's Club 4, Football 1,2,3,4, Basketball 1,2,3,4, Baseball 1,2,4, Student Council Rep. 2,3,4.

JOYCE ELLEN COVERSTONE
Homecoming Parade 2, Spanish Club 2,3, Future Teachers of America 2, Future Nurses of America 3, Office Aid 1,2,3, Library Aid 3, O.O. Club 4.

RICHARD M. CRABTREE
Art Club 1,4, Thalia 4, German Club 1,2, A.V.A. 1,2,3,4, P.A. 1,2,3,4, Cadet Band 1,2, Redcoat Band 3,4, Woodwind Ensemble 3.

JOE G. CRAIG
Baseball 1,2,4, German Club 1,2,3,4, Junior Rep., Senior Sgt.-at-Arms.

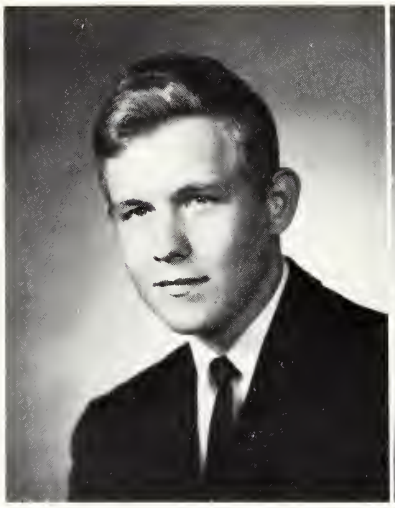

DEBORAH SUE CREIGHTON
Big 12 1,2,3,4, Latin Club 1, Freshman Choir, Advanced Girls' Choir 2, Sophomore Ensemble, Concert Choir 3,4, Modernaires 3,4, **Oklahoma** 2, Homecoming Assemblies 1,2,3,4, Exchange Assemblies 1,2,3,4.

TIM HERSCHEL CROUCH
French Club 2,3, Redcoat Band 1,2,3, Freshman Rep., Homecoming Assembly 3,4, Red and White Day Assembly 3.

MICHAEL C. CROUSE
Cadet Band 1, Redcoat Band 2, Latin Club 1,2, Football 1,2,3, Track 3,4.

DAVID MICHAEL CUNNINGHAM
French Club 2,3, Letterman's Club 4, Student Council Rep. 4, wrestling 1,2,3,4.

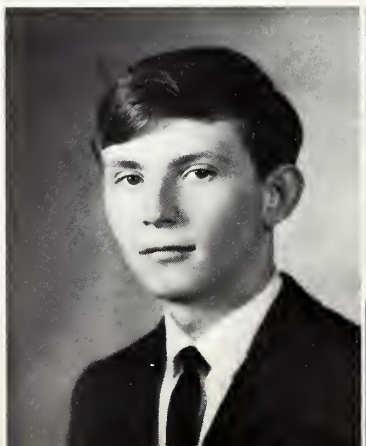

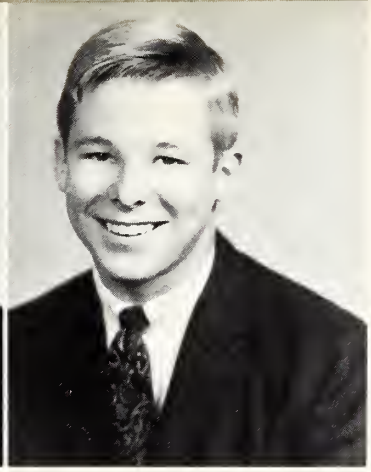

JAMES M. CURTIS
Transferred from Ft. Hill H.S., Cumberland, Md. 2, Track 2,3,4, cross-country 3,4, French Club 3,4, Exchange Assembly 3, Wrestling 2, Chemistry Club 3, Letterman's Club 4.

MIKE CURTIS
Football 1,2,3,4, Basketball 1,2,3, Baseball 1,2,3.

CHARLENE DANYUS

LOUISE MARIE DAVIS

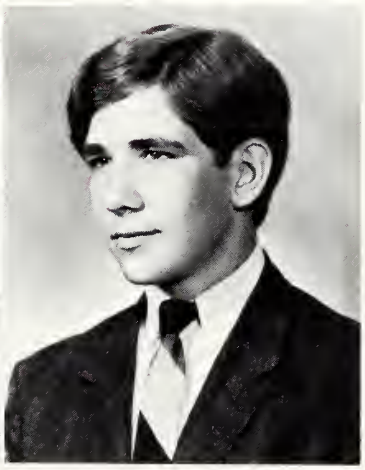

PEGGY LYNNE DAVIS
Transferred from Urbana H.S., Urbana, Ill., 3.

MIKE DEATON

SUSAN PAULINE DEFFENBAUGH
Freshman Girls' Ensemble, Freshman Choir, Advanced Girls' Choir 2, A Choir 3, Latin Club 2.

SHELLI CAROLE DENISON
Homecoming Assembly 4, Thalia 3,4, Junior Rep., Homecoming Parade Committee 2, Homecoming Decorations Committee 3, French Club 2,3, Freshman Choir, Prom Decorating Committee 3.

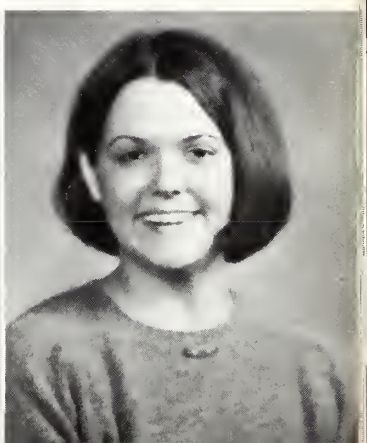

DIANE DENNIS

SUSAN LYNETTE DENNY

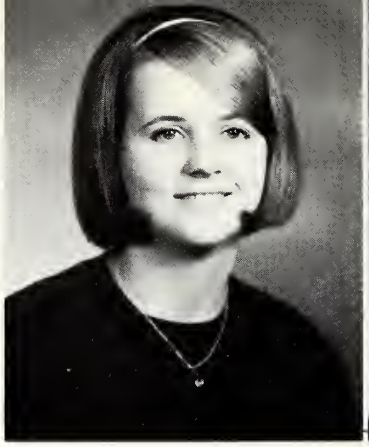

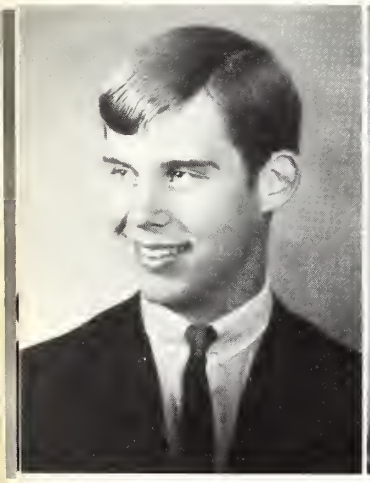

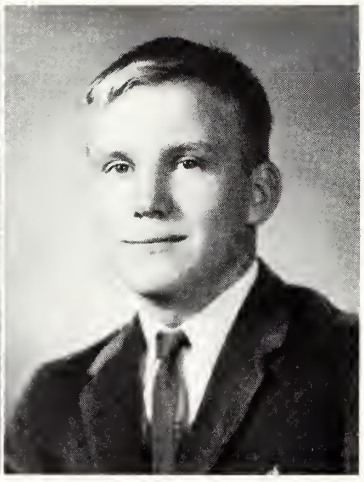

STEVEN EDWARD DERRY
Football 1, Redcoat Band 2,3,4, Cadet Band 1, Stage Band 2,3,4, Orchestra 4, Golf 2,3,4.

NORMAN E. DESCARO
Football 1,2,3,4, wrestling 2,3,4, track 1,2, Letterman's Club 3,4.

RICHARD A. DIAL
Baseball manager 2,3,4.

BARBARA JO DILLER
Transferred from MacArthur 2, French Club 3,4, Thalia 3, Homecoming Decorations Committee 3, Prom Tickets Committee 3, Homecoming Assembly 4, Observer 4, Decanois 4, Advanced Girls Choir 3,4.

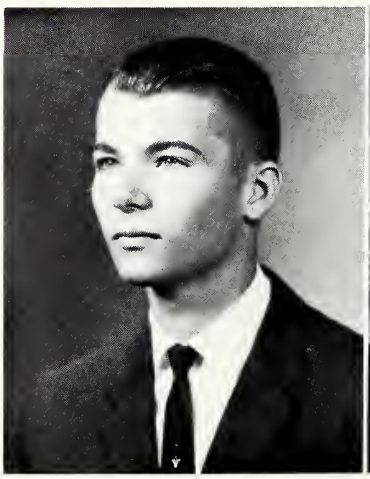

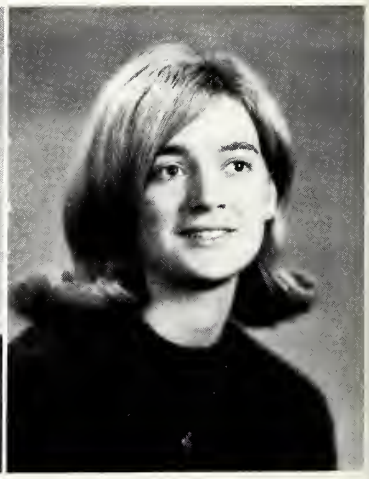

WALT ALAN DILLMAN
German Club 2,3.

LINDA KAY DIXON
French Club 1,2,3,4, A.F.S. 3,4, National Honor Society 3,4, Observer 4, Choir 1.

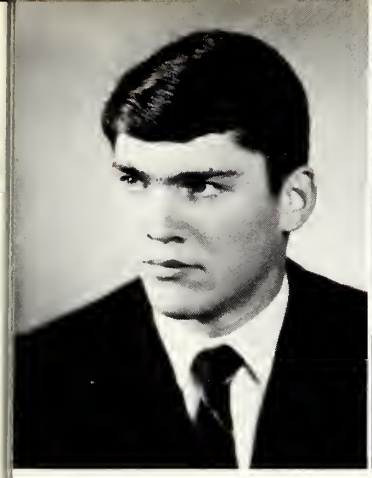
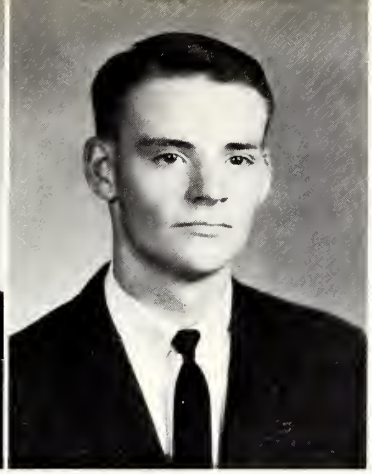

JAMES DOOLEY
Basketball 1,2,3,4.

STEPHEN W. DOWNEY
Redcoat Band 1,2,3,4.

ROGER LANE DWORAK
Concert Choir 1,2,3,4.

ANN ELIZABETH EADER
A.F.S. 1,2,3, Latin Club 2,3, Thalia 2,3,4, Homecoming Dance Committee 3, Student Council 2, Homecoming Assembly 3,4.

SCOTT FRANZY EAKIN
Art Club 2,3,4, President 2,4, Latin Club 2, Student Council 1.

EDWARD EUGENE ECKEL
P.A. 2,3,4, Latin Club 1.

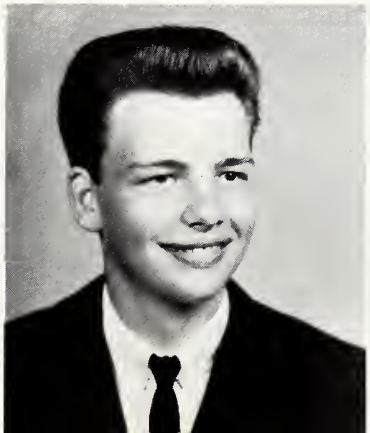

KENNY EDWARDS

CYNTHIA LOU EKISS
F.T.A. 1,2,3,4, Historian 2, Sec. 3, Treas. 4, National Honor Society 3,4.

STEPHEN KENT EVRARD
Latin Club 1,2,3,4, President 3, National Honor Society 3,4, track 1, baseball 2,3,4, basketball 1,2,3, cross-country 2,3,4, Kiwanis Key Club 2,3, Student Council 3,4.

SANDRA ARLENE FAIR
German Club 1,2,3,4, Thalia 3,4, Student Council 1.

KATHY LYNNE FARRELL
B Choir 1, Girls Chorus 2, German Club 2,3,4, Observer 4, A.F.S. 1,2,3,4, Thalia 2,3,4, Homecoming Assembly 4, Freshman Council, Homecoming Queen Committee 2, Homecoming Decorations Committee 1.

CAROLYN ANN FEEZEL
G.A.A. 1,2, Thalia 3, O.O. Club 4.

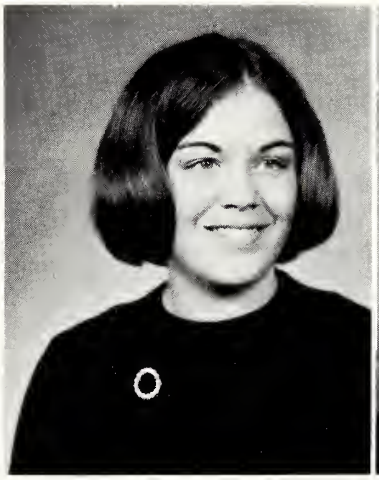

DARLA KAYE FETROW
Transferred from St. Teresa 2, O.O. Club 4.

CAROL FILEY

LINDA L. FLEEGE
French Club 1,2,3, Freshman Council, Homecoming Assembly 2.

CLAUDIA FLEMMING
Student Council 2, Homecoming Assembly 2, Senior Council, French 3.

C. SCOTT FLETCHER
Redcoat Band 1,2,3,4, Brass Ensemble 1,2,3, Stage Band 1,2,3,4, Orchestra 2,3, National Honor Society 3,4, Latin Club 2,3,4, cross-country 3,4, track 2,3,4, Class Council Alternate 4, Letterman's Club 4.

PATRICIA ANN FONVILLE
G.A.A. 1,2,3, Homecoming Assembly 3.

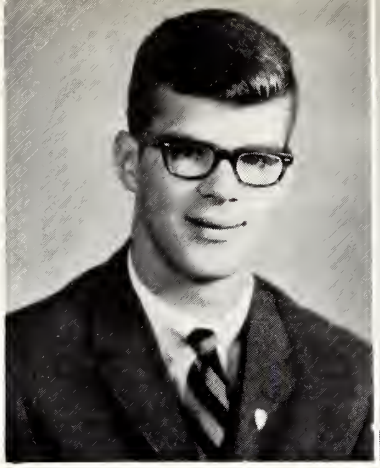

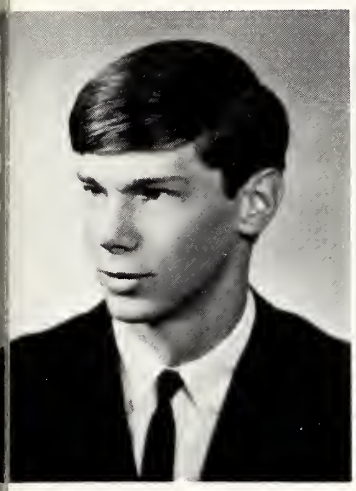

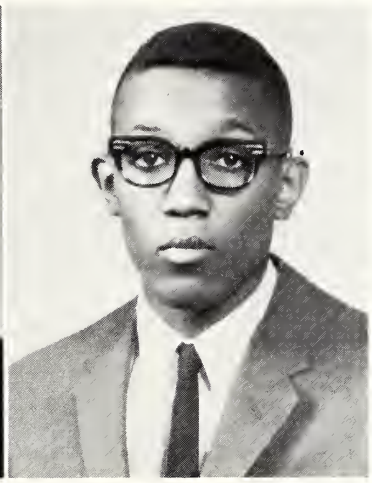

CHARLES EARL FORCE
German Club 2,3,4.

JOHN HOWARD FREEMAN
Wrestling 1,2,3.

BONITA KAY FRENCH
Latin Club 1,2.

EDWARD B. FREYFOGLE
German Club 1,2,3, President 4, Short Story Contest Winner 3, NSF High School Institute at Northwestern 3, Choir 1,2,3, Summer workshop at SIU.

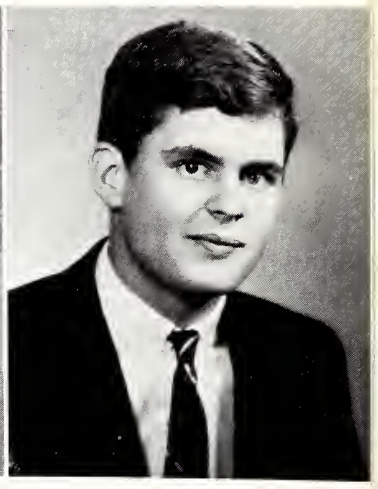

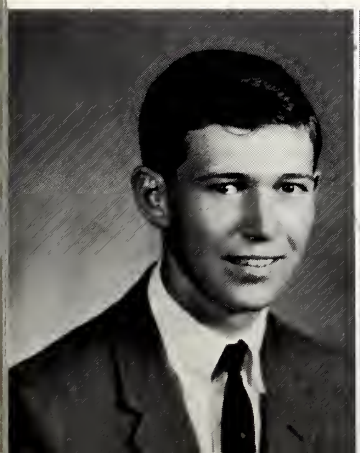

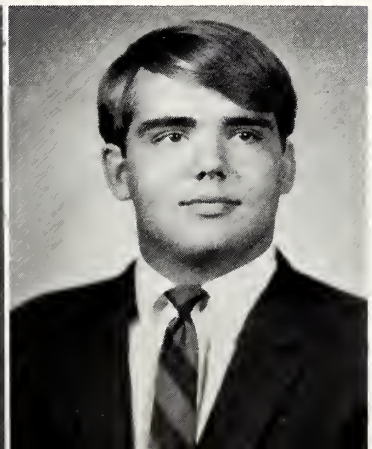

PENN FRISBY
Football 1, basketball 2,3, baseball 1,2,3,4, Spanish Club 1,2, Band 1,2,3,4, Student Council 2,3,4, cross-country 2.

LYNN ALBERT GARDNER
Football 1,2,3,4, track 1,2,3,4, basketball 1,2, wrestling 4, French Club 2,3,4, Letterman's Club 3,4, President 4, Class Council 3, Red and White Day Assembly 3, Prom Dance Committee Chairman 3.

KAREN GABHART

CARMEN JOANN GILBERT
Transferred from St. Teresa 2.

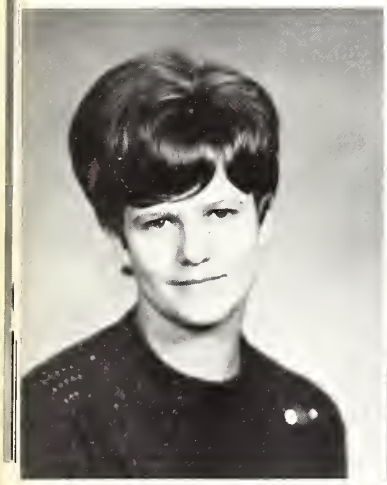

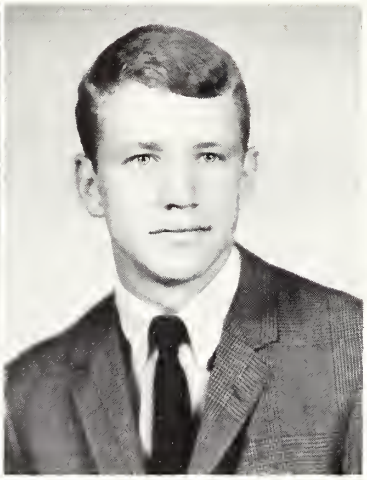

SUE ANN GILLEN
Class Rep 1, Library helper 1, Office helper 4, G.A.A. 2.

RUSSELL MICHAEL GOIN
Latin Club 1,2, Stage Band 1, wrestling 2.

STEVE GOODMAN

DON LEE GOWER
Football 1.

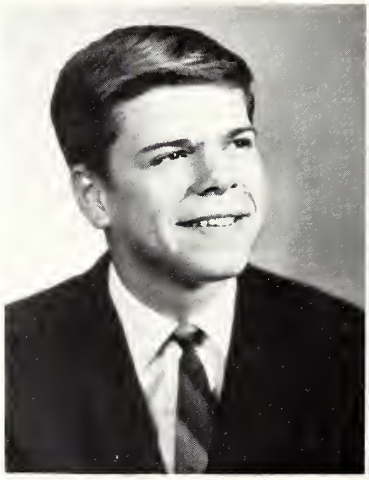

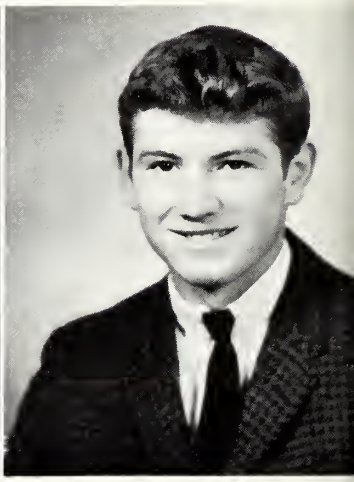

JOHN F. GRAP
Latin Club 2,3,4, Golf 1, Chemistry Club 3, National Honor Society 3,4.

CHERYL ANN GRAY
Observer 2,3,4, Art Club 3,4, French Club 2, Homecoming Assembly 2, Girls Chorus 1,2.

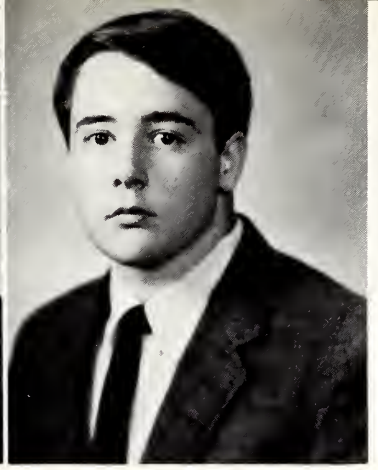

RICHARD GREEAR

MARK ANDREW GREGORY
Transferred from MacArthur 2, German Club 3,4, Science Club 2,3, track 3.

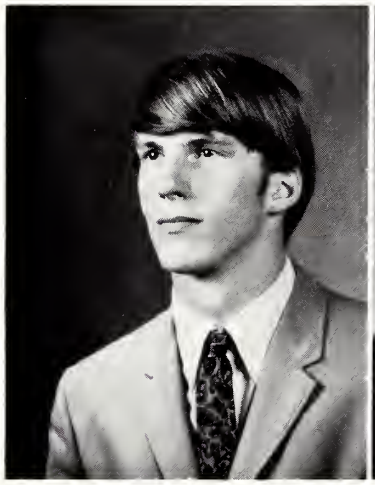

MARK GREIDER
Homecoming 1, Freshman Council, Latin Club 1, French Club 2,3, Library Club 2, Football 1.

JEFFREY TIM GREINER
Football 1,2, Spanish Club 1,2, Junior Class Council Alternate, Homecoming Assembly 3.

BOB GULLION
D.O. Club 4, Vocational Auto Mechanics 3.

MARSHA ANN GUYNN
Cadet Band 1, Redcoat Band 2,3.

GARY LYN HAINES
Library Club 1, Latin Club 1,2.

BETSY HARDY
Transferred from Ochard Park, N.Y., 3, A.F.S. 3, Ticket Takers 3, French Club 3,4, Thalia 4, Concert Choir 4, National Honor Society 3,4, Songsters 4.

WILLIAM F. HARFST
Latin Club 1,2, basketball 1, National Honor Society 3,4, Student Council 2,3,4, Class Council 3.

KAREN HARMINSON

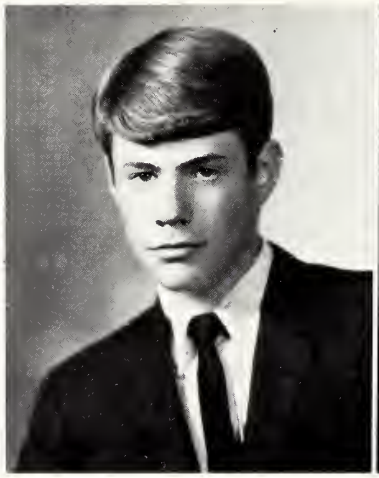

CHARLES N. HARRIS
German Club 2,3,4, Chemistry Club 3, Cadet Band 1, Redcoat Band 2,3, Stage Band 2,3, Brass Ensemble 3.

DONNA JEAN HARRIS
Sophomore Council, Thalia 2,4, A.F.S. 4, Homecoming Assembly 3,4, Art Club 4, Homecoming Decorations Committee 3.

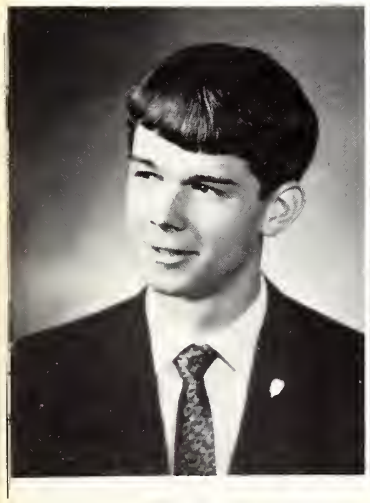
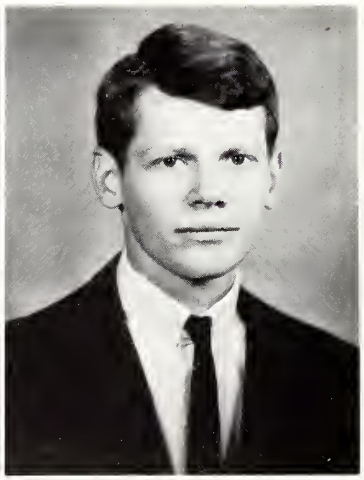

JOHN EDWARD HART
Spanish Club 1,2,3,4, National Honor Society 3,4.

ROBERT L. HARTMAN
Wrestling 1.

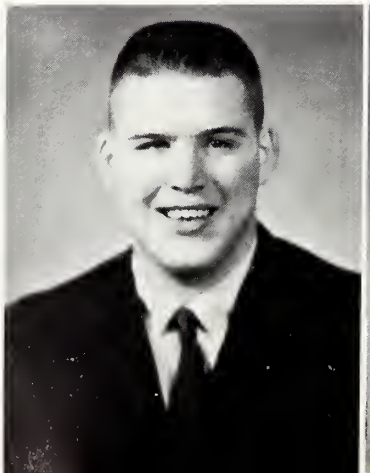

DAVID WILLIAM HAUCK
Exchange Assembly 3, Future Teachers 3.

DEBBIE HEACOCK
Freshman Girls Choir, Mixed Choir 1, G.A.A. 1, Advanced Girls Choir 2,3,4.

THOMAS E. HEADINGTON
French Club 1, Treasurer 2, President 3, Decanois 2, Sports Editor 3, Editor in Chief 4, Junior Class Sgt.-at-Arms, Senior Class Treasurer, National Honor Society 3,4.

SUE LYNN HEIMBURGER
German Club 2,3,4, Student Council Alternate 4, Mixed Chorus 1, Girls Chorus 2, A Choir 3.

ALAN STANLEY HENRICKS
Student Council President 3,4, Intra-city Student Council 3, Vice-president 4, National Honor Society 3,4, Vice President 4, Latin Club 1,2,3, Treasurer 4, basketball 1,2, football 1,2,3, Redcoat Band 1,2, Stage Band 1,2, Prom Steering Committee 3.

JAMES ERIC HENRY
Latin Club 1,2, wrestling 1, Student Council 3.

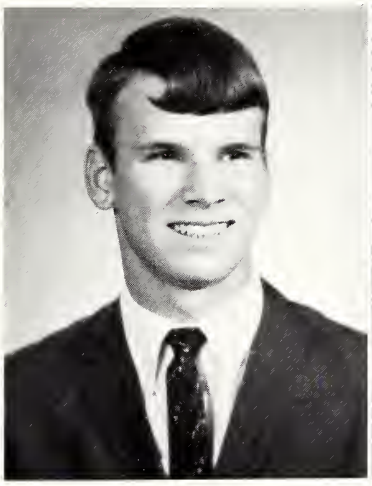
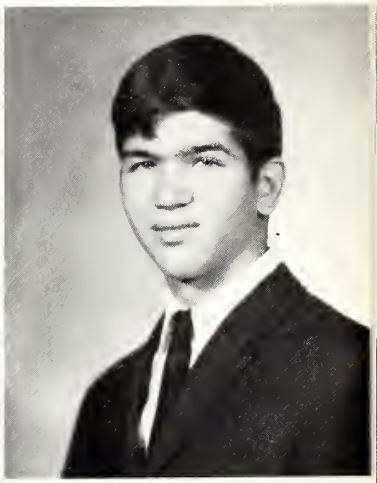

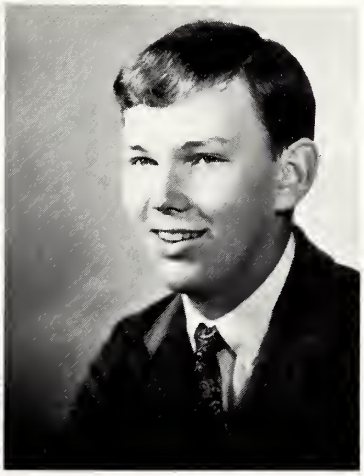

BARBARA LYNN HENSLEY
Transferred from St. Teresa 3, O.O. 4, Honor Choir 3.

CONRAD DALE HESLER
A.F.S. 2,3,4.

SUSAN DIANA HESLER
Observer 2,3,4, Feature Editor 3,4, A.F.S. 1,2,3,4, Vice-Pres. 3, J.V. Cheerleader 3, Freshman Council, Homecoming and Exchange Asemblies, 2,3,4, **Oklahoma** 3, Advanced Girls Choir 3,4, Thalia 1,3,4, Spring Carnival Ticket Chairman 2, Homecoming Publicity Committee 4, Homecoming Decorations Committee 2,3, NCTE Award 3, I.C.Y.E. Student to Berlin 3, National Honor Society 3,4, Big 12 Music 3,4.

PAMELA KAY HICKMAN
Mixed Choir 1, A Choir 2,3.

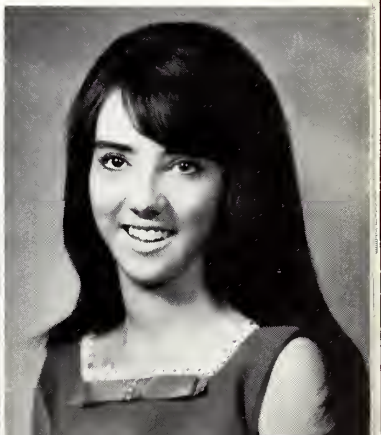

VICKI HILDERBRAND

GAIL ALLEN HILL

NANCY JANE HILL
Freshman Girls Ensemble, Freshman Choir, Advanced Girls Choir 2, Honor Choir 3,4, Modernaires 4, Oklahoma 2, Spanish Club 1,2, Student Council 1, Freshman Orientation Guide 4, Prom Ticket Committee 3, Thalia 2, Homecoming Assembly 4, Art Club 3, Brigadoon 4, Exchange Assembly 4, Decanois 2, Feature Editor, 3, Activities Editor 4, National Honor Society 3,4, Big 12 2,3.

JULIE HOLBERT
Ticket Takers 3, Homecoming Decorations Committee 3.

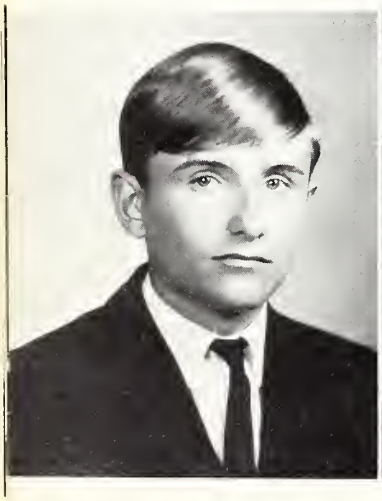

RICHARD MARK HOLDEN
Transferred from Rockford East H.S., Rockford, Ill., 2, Red and White Day Assembly 2, German Club 2,3,4, Golf 3,4.

PAMELA JANE HOLMES
French Club 2,3,4, Art Club 2, Decanois 3, Faculty Editor 4, Homecoming Assembly 3,4, Homecoming Queen Committee 3,4, Prom Decorations Committee 3, Junior Class Council, Freshman Orientation Guide 4, Thalia 4, Exchange Assembly 4.

ROBERT HALSEMA

WILLIAM ALAN HOOD
Football 1,2,3, German Club 2,3,4, Cadet Band 1,2.

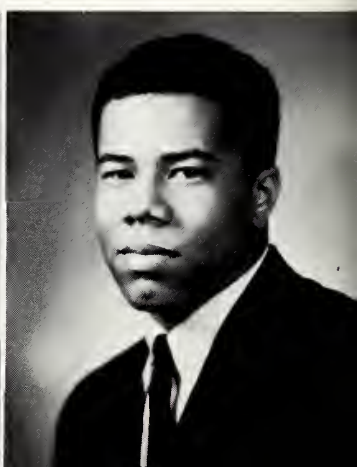

MARTHA HOWE

JANET GAY HOWENSTINE
Thalia 2,3,4, Honor Choir 3,4, Modernaires 3,4, French Club 3,4, Art Club 2,4, **Oklahoma** 3, **Brigadoon** 4, Homecoming and Exchange Assemblies 2,3,4, Freshman Choir, Freshman Girls Ensemble, Sophomore Ensemble, Advanced Girls 2, Observer 4.

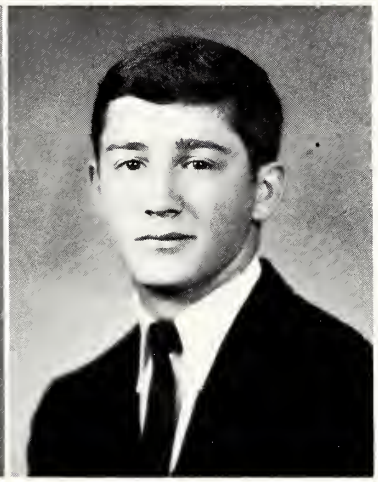

CAROL HUMPHRIES
Cadet Band 1, Latin Club 1,2,3,4, Sophomore Council, Freshman Council.

GREG HUNTER

DALTON WAYNE INMAN
Track 2, Thalia 2,3, Redcoat Band 1,2,3,4, Orchestra 2,3.

CONNIE SUE IRWIN
Spanish Club 1,2, French Club 3,4, Thalia 3, A.F.S. 1,2,3, Advanced Girls 4, Freshman Council Rep.

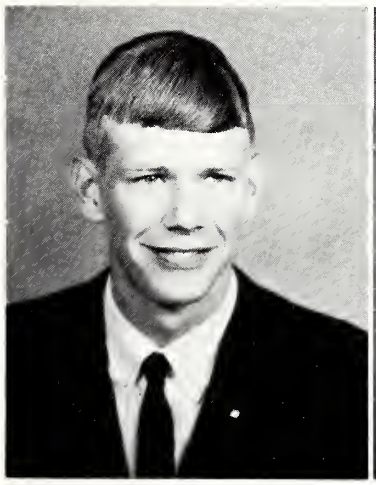

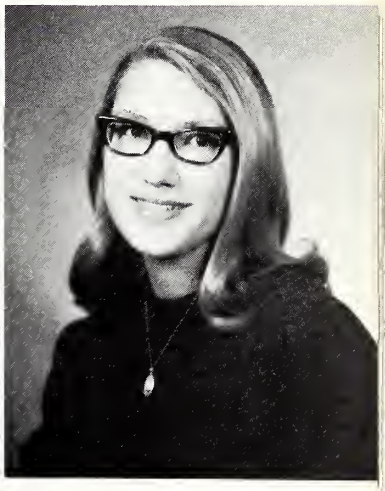

DIANN SUE IVERSON
Thalia 4, Advanced Girls Choir 2,3,4, Songsters 2,3, Freshman Choir, Freshman Girls Ensemble, German Club 3,4, Observer 4, Homecoming Assembly 2,3, Exchange Assembly 2,3, **Brigadoon** 4.

ERWIN D. JACKSON
Transferred from Argenta-Oreana H.S. 2, cross-country 2, basketball 2,3,4, French Club 3,4, Letterman's Club 4.

TERESA ANN JAY
Choir 1,2, O.O. Club 4.

ALAN DALE JAYNE
Latin Club 2,3,4, Letterman's Club 3,4, Redcoat Band 1, 2,3, basketball 1,2,3, cross-country 2,3,4, track 2,3,4, Student Council 1.

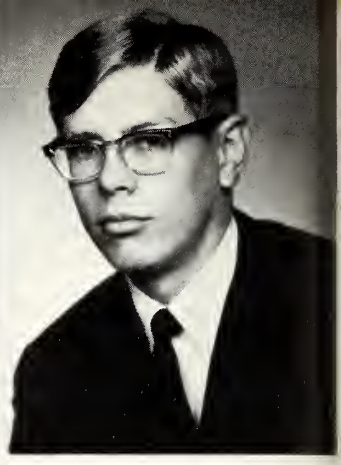

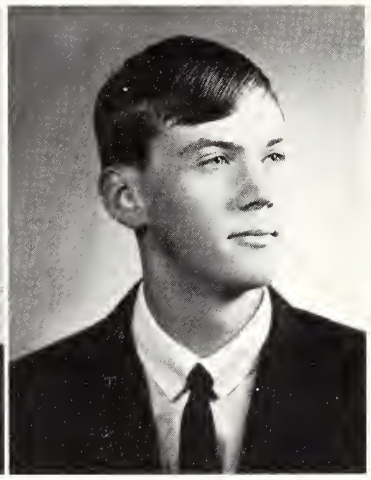

JIM JEFFORD
Football 1, golf 1,2, wrestling 1,2, German Club 3,4.

ROBERT CHARLES JENNE
Redcoat Band 1,2,3,4, German Club 3,4, National Honor Society 3,4, Chemistry Club 3.

CHRIS JOHNSON

MARK JOHNSON

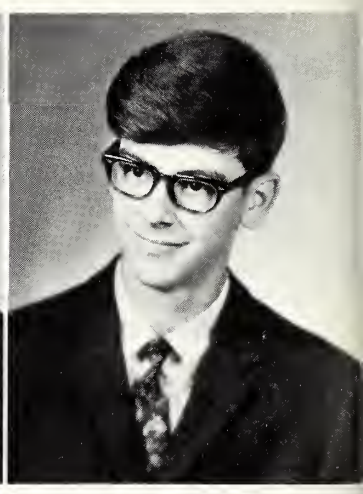

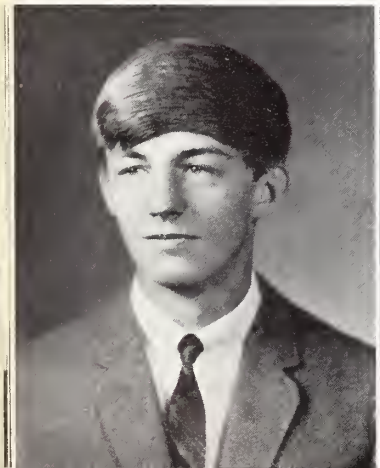

NEAL JOHNSON

ARLYS LESLIE JONES
A.F.S. Student 4, A.F.S. Club 4, Thalia 4, B Choir 4, Turverin 4, Student Council 4, Homecoming Assembly 4, Homecoming Decorations Committee 4, Homecoming Queen Committee 4, Voice of Democracy Winner 4.

PENNY KARNAS
Girls Chorus 1, B Choir 2,3, Homecoming Assembly 4.

CHARLENE E. KARR
Thalia 3, Girls Chorus 2,3, B Choir 4, Mixed Choir 1, Big 12 4.

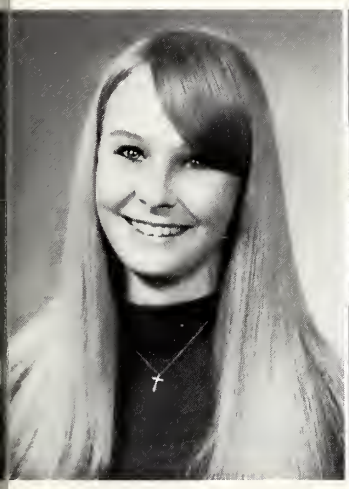

MELISSA KELLOW

JULIE EILEEN KEYL
Junior Red Cross 2,3,4, Sec. 3, Pres. 4, German Club 2,3, Nurse's Assistant 3,4, Library Assistant 1.

BRENDA SUE KINNEY

JUDY KAY KOBOSKY
Cadet Band 1, Redcoat Band 2,3,4, French Club 1,2,4, A.F.S. 1, Freshman Council, National Honor Society 3,4, Thalia 4, Red and White Day Assembly 2, Pep Band 2,3, 4.

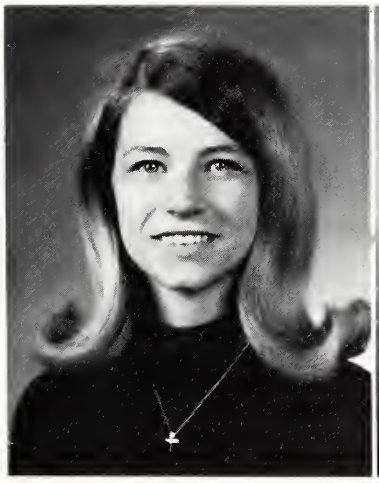

MARK ALLEN KOPETZ
Chemistry Club 3, wrestling 1,2, German Club 1.

DEBBIE KROHN
O.O. Club 4.

SUSAN M. LANGE
Transferred from Vandalia H.S. 3, Chorus 1, Spanish Club 2, Homecoming Assembly 4.

DIANNE MARIE LEEVEY
Ushers Club 1.

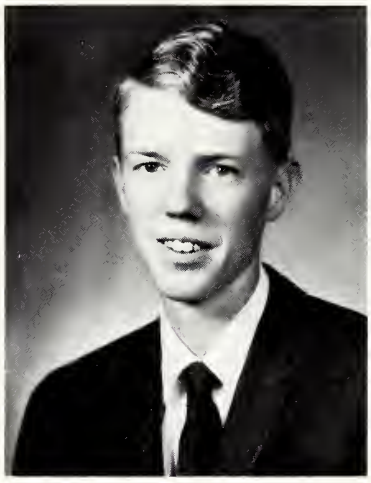
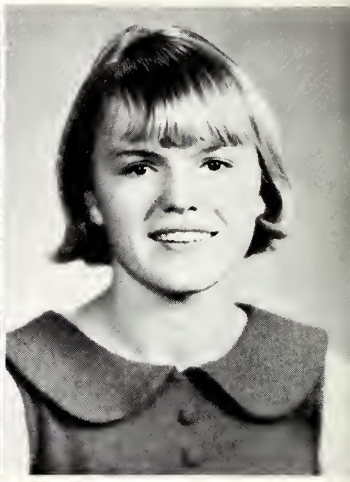

LENNY LEMAR

URSULA LEONARD
Library helper 1, G.A.A. 1, Choir 1,2,3, German Club 1,2,3,4.

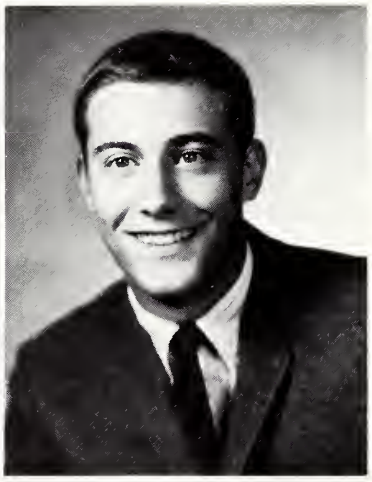

DIANNE LEWIS
J.V. Cheerleader 3, Varsity Cheerleader 4, Senior Class Rep., Turverin 2, Spanish Club 2, Junior Class Alternate.

STEVEN A. LIVESAY
Football 1,2,3,4, basketball 1, baseball 2, Student Council 2,3, Class Council 4, Stage Band 1,2,3, Redcoat Band 1,2, Letterman's Club 4.

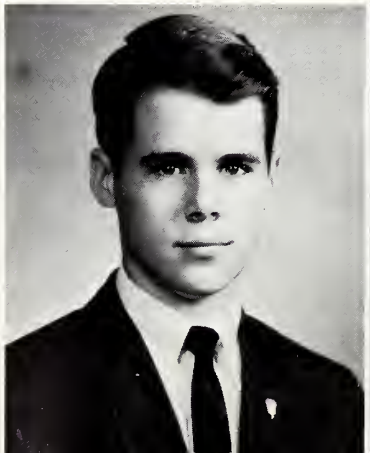
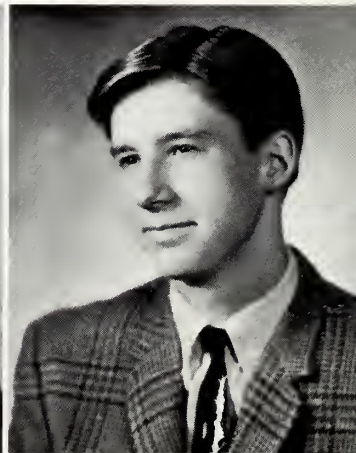

RICHARD G. LOCKMILLER
Observer 2,3,4, News Editor 4, IHA Summer Science Training Program 3, Bios Research Club 1,2,4, Pres. 3, German Club 1,2, Publicity Chairman 3, Vice-Pres. 4, wrestling 2, A.F.S. 3, Treasurer 4, Homecoming Assembly 3, Exchange Assemblies 3,4.

REAVES HOLT LOGAN
Spanish Club 2,3, Homecoming Assembly 4.

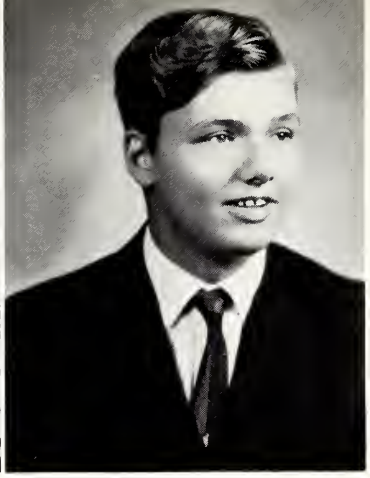

MICKIE LOSIER

MIKE LOWE

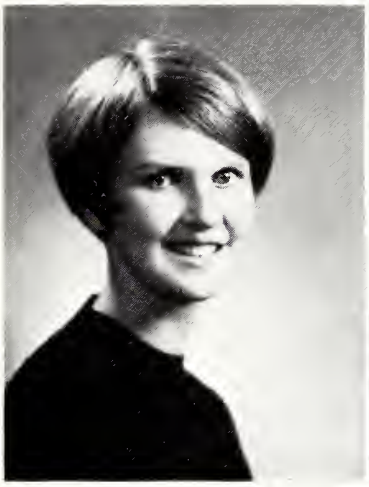

LUCIENNE LOWMAN

TOM McBRIDE
Transferred from St. Teresa, Exchange Assembly 3.

MARK McCAULLA
Latin Club 1,2, German Club 3,4, wrestling 2, Homecoming Assembly 2, Class Council 3,4, Class President 3, Co-Chairman Prom Steering Committee 3, Student Council Sgt.-at-Arms 3,4, Class Vice-Pres. 4, Honor Choir and Modernaires 3,4.

LUCINDA SUE McCLELLAND
Homecoming Assembly 4.

MARIE McELROY
A.F.S. I, French Club 2,3, Thalia 3.

VICKIE DIANEA McGINNIS
B Choir 1, A Choir 2, Advanced Girls Choir 3, Concert Choir 4, Latin Club 3.

CATHERINE ANN McGORRAY
Freshman Choir, Advanced Girls Choir 2,3,4, Spanish Club 1,2,3, French Club 4, C-Squad Cheerleader 2, Decanois 3,4, Sophomore Council, Art Club 4, Homecoming Assembly 4, Oklahoma 2.

CHARLES A. McGORRAY
Golf 1,2,3,4, Spanish 1, French Club 3,4, Red and White Day Assembly 3, Class Council 3.

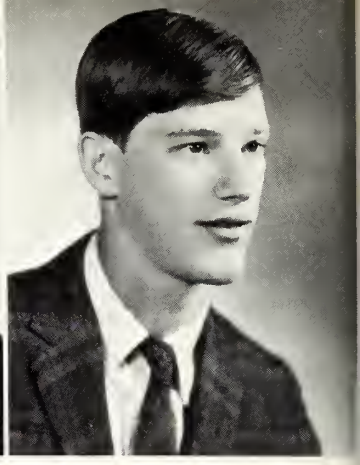

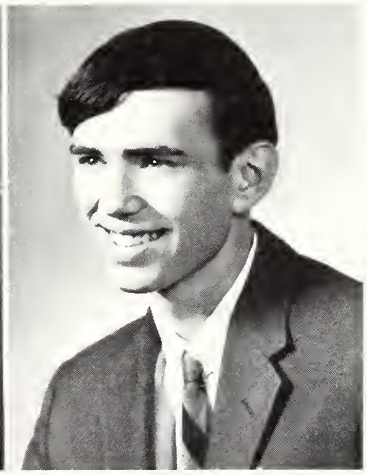

GAIL ANN McINNIS
Latin Club 1,2, Art Club 2.

MELTON McKERON

KATHERINE E. McWILLIAMS
Transferred from Pekin Community H.S. 4, Freshman Choir, Sophomore Choir, Drama Club 3.

JOSEPH FRANK MALAGA
Latin Club 1,2, Cadet Band 1, Redcoat Band 2, Vice President 3,4, Orchestra 2,3, National Honor Society 3,4, Student Council Alternate 3.

JILL DEANNE MARCH
Sophomore and Senior Class Council, French Club 2,3, Homecoming Assembly 3,4, Thalia 1, A.F.S. 4, Prom Decorations Committee 3, Exchange Assembly 4, Student Faculty Game Cheerleader 4.

THEOFANI G. MARGIAS
Thalia 3, French Club 3,4, Library Club 3, A.F.S. 3.

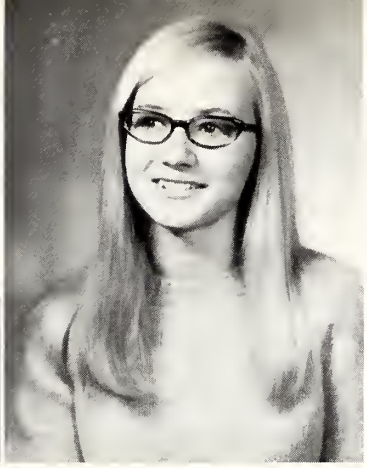

KEVIN I. MARTIN
German Club 1,2,3,4, Freshman Choir, A Choir 2, Sophomore Ensemble, Honor Choir 3,4, Modernaires 3,4, Concert Choir Vice-Pres. 4, Homecoming Assembly 2, 3,4, Red and White Day Assembly 1, Class Council 1, Exchange Assemblies 2,3,4.

MARY JANE MARTIN
Thalia 2, French Club 2, O.O. Club 4, Senior Council.

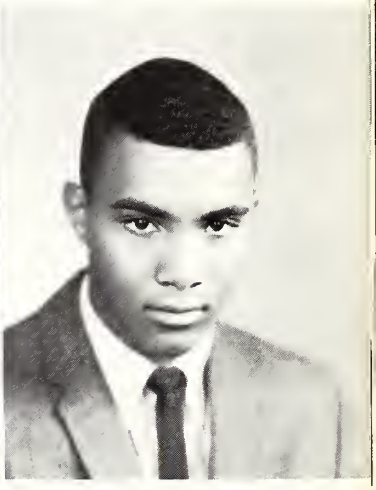

MELODY MAISENBACHER

DALE KEDRIC MEREDITH
Football 1, cross-country 2,3,4, basketball 1,2,3, track 1,2,3,4.

DARLENE DIANE METZGER
Latin Club 1,2, I.C.E. Club 4.

JAN ELIZABETH MIER

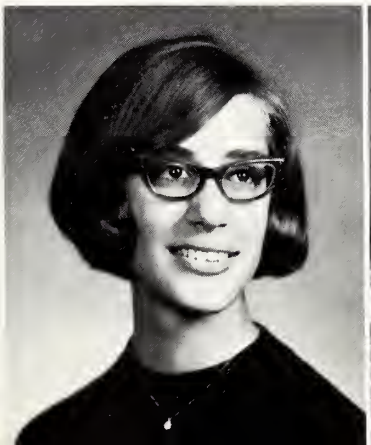

MARTHA ELIZABETH MILLER
French Club 1,2,3,4, G.A.A. 1,2,3, Vice Pres. 4, Mixed Choir 1, Girls Chorus 2,3, Songsters and Advanced Girls 4, Homecoming Assembly 2,3, A.F.S. 1,2,3,4, President 4.

SANDRA ELAINE MILLER
Red and White Day Assembly 1, G.A.A. 1,2,3,4, F.T.A. 2,3, President 4, A.F.S. 2,3,4, German Club 2,3, Decanois 2,3,4, Prom Decoration Committee 3, Math Club 4, Office Helper 4.

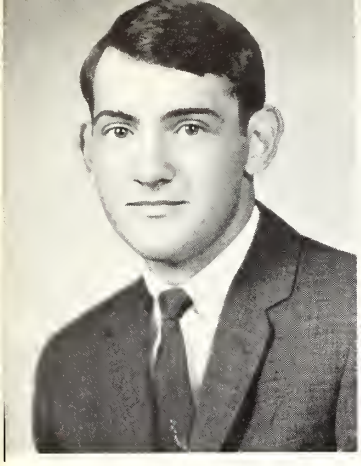
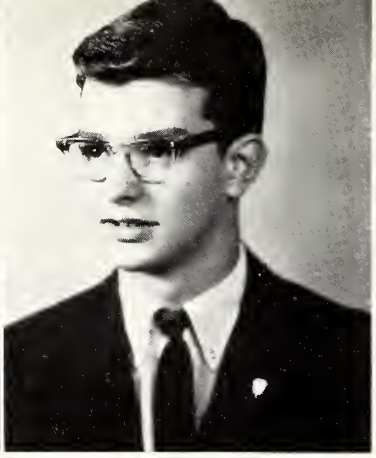

STEPHEN MARSHAL MILLER
Red and White Day Assembly 3, Football 1,2, Baseball 2.

SAM A. MILOSEVICH
Ticket Takers 1, Class Council 1, Freshman Choir, Bios-Research Club 1, A.V.A. Club 1,2,3,4, P.A. Club 2,3,4, Basketball Manager 1,2,3,4, Varsity Football Manager 2,3, Letterman's Club 2,3,4, Student Faculty Game Scorer 1,2,3,4, Red and White Day Assembly Scorer 3,4, French Club 1,2,3,4, Chemistry Club 3, Observer 3,4, Physics Club 4, National Honor Society 3,4.

GLENDA IRENE MINKS
Class Council 1,2, French Club 2, Treasurer 3, A.F.S. 2,3,4, Student Council 3, Observer 3,4, Homecoming Queen 4, Homecoming Assembly 3, Homecoming Committees 3,4.

LINDA DARNISH MINOR
O.O. Club 4.

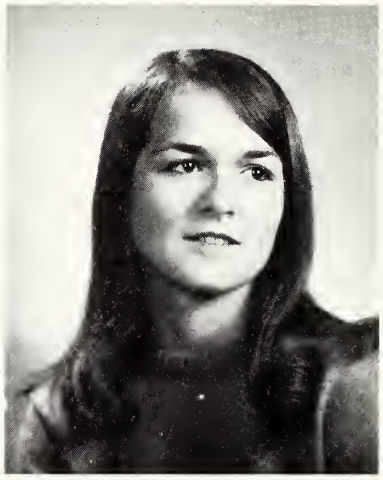

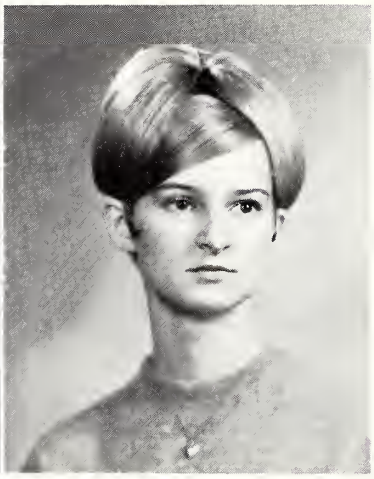

JOHANNA M. MIXELL
Freshman Choir, Freshman Girls Ensemble, Advanced Girls Choir 2, A Choir 3, B Choir 4, French Club 1.

DENISE MOAKE
Freshman Girls Chorus, Freshman Choir, Advanced Girls Choir 2, Songsters 2, Modernaires 3,4, Honor Choir 3,4, French Club 3,4, Homecoming Queen Committee 4, Stage Band 3, All-State Choir 3, Homecoming Assemblies 2,3,4, Exchange Assemblies 2,3,4, A.F.S. 4.

PHYLLIS J. MOORE

RAYMOND SCOTT MORFORD
Football 2,3, wrestling 2,4, track 1,2,3,4, National Honor Society 3,4, German Club 2,3,4, Treasurer 4, Class Council 3, Student Council 3,4, Red and White Day Assembly 2, Ticket Chairman For Spring Carnival 3.

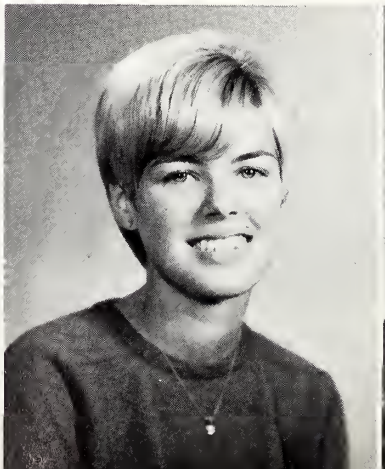
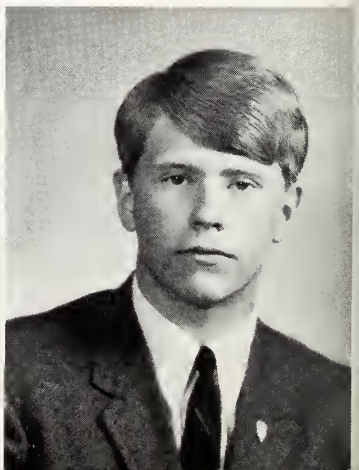

WILLIAM MARK MORGAN
Freshman Class Vice-Pres., Football 1,2,3,4, Baseball 1,2,3,4, Exchange Assembly 3, Red and White Day Assembly 3, French Club 2,3.

ROBERT WILLIAM MOSER
Transferred from St. Teresa 2, Basketball 3,4, All City Basketball Team 3, Orientation Guide 4, Homecoming Assembly 4.

SANDY MOWRY
B Choir 1, Girls Chorus 2, Spanish Club 2, Girls Choir 3, Prom Decorations Committee 3, Homecoming Decorations Committee 2,4.

KAREN RUTH MULLINAX
Homecoming Assembly 2,4, French Club 3, Prom Decorations Committee 3.

WILLIAM H. MURRAY
Tennis 1,2,3,4, French 1,2,3,4, Junior Class Council, Chemistry Club 3, Red and White Day Assembly 1.

BARBARA JEAN MUSSULMAN
French Club 2,3, Thalia 1,2,3,4, Band 1,2, Homecoming Dance Committee 1, Homecoming Queen Committee 4, Choir 3,4.

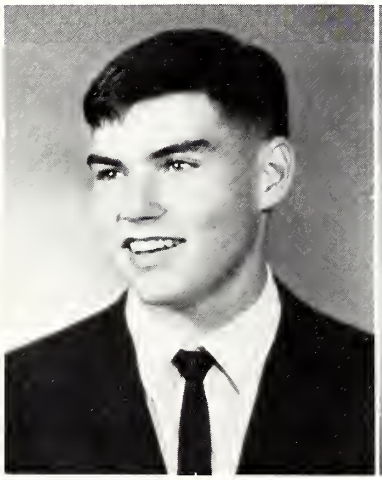

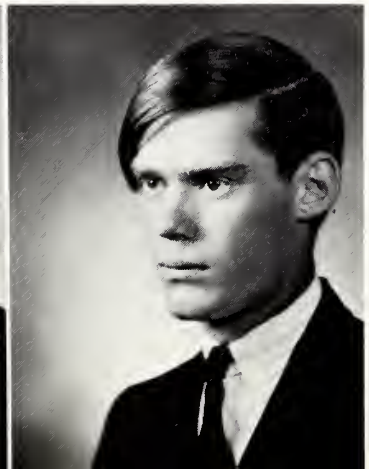

LINDA SUE MYERS
Prom Decorations Committee 3, Homecoming Assembly 3.

ROBERT G. NEELEY, JR.
Mixed Choir 1,2, German Club 2,3,4, A Choir 3,4, Bios-Research Club 3,4, Glee Club 4.

GEOFFREY B. NELSON
Tennis 1,2,3,4, Letterman's Club 4, French Club 1,2, 3,4, Senior Class Council, Chemistry Club 3, Homecoming Assembly 4.

PATRICIA ANN NEWLIN
F.T.A. 1,2, Ushers Club 3,4, Advanced Girls Choir 4, Girls Chorus 2,3, Y.F.C. 1.

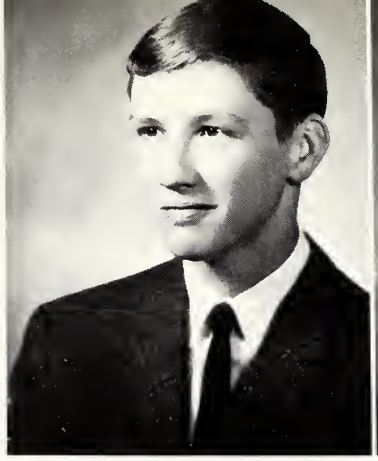

RICHARD DOUGLAS NOSEK
Latin Club 1, German Club 2,3, Russian Club 1,4, Chemistry Club 3, Math Club 3,4, Bios-Research Club 1,3,4.

LINDA JOYCE O'BRIEN
Freshman Choir, Freshman Girls Ensemble, Sophomore Ensemble, Advanced Girls Choir 2, National Honor Society 3,4.

LESLIE J. O'DELL
Girls Choir 1, B Choir 2, A Choir 3, French Club 1,2, O.O. Club 4, Homecoming Assembly 4.

MARIAN ALLYN O'DELL
Freshman Choir, Freshman Ensemble, Advanced Girls Choir 2,3, Concert Choir 4, Songsters 4, Thalia 3,4, French Club 3,4, **Oklahoma** 2, Big 12 2,3,4, Student Council Alternate 3,4, **Brigadoon** 4, Junior Class Alternate, A.F.S. 1,2, Decanois 4, Prom Program Committee Chairman 3, National Honor Society 3,4.

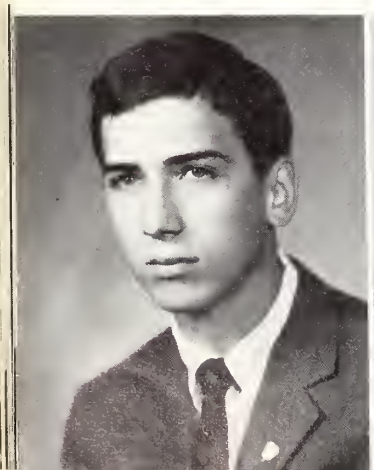

BRUCE ALAN OLIVER
Flag Squad 3,4, golf 1,2, baseball 3, Letterman's Club 2,3,4, Student Council 2,3,4, Vice-President 3,4, Intracity Student Council 3,4, National Honor Society 3,4, Spanish Club 1,2, Homecoming General Chairman 4, Carnival General Chairman 3.

MARY SUSAN ORF
Transferred from Marion H.S. 2, Thalia 3, Prom Decoration Committee 3, Senior Council Alternate.

GEORGE EDWARD OSBORN
German Club 1,2,3,4, Russian Club 3,4, Cadet Band 1, Redcoat Band 2,3,4.

BEVERLY IRENE OSBORNE
O.O. Club 4.

JEFFREY CRIST OSBORNE
Y.F.C. 1, German Club 2, Thalia 3, President 4, Debate Club 3.

RITA OTTO
Homecoming Assembly 4, O.O. Club 4, Spanish Club 2, 3, B Choir 1, Girls Choir 2,3.

NOBUKO OUCHI
Foreign Exchange Student 4, A.F.S. 4, German Club 4, Student Council 4.

BARB OWEN

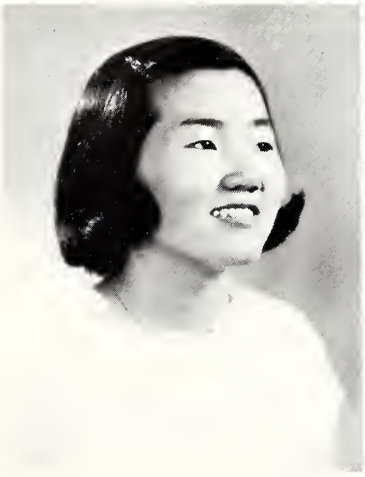

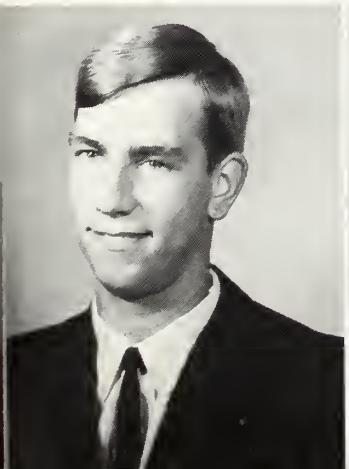

MARK DOUGLAS PAGE
German Club 3, Basketball 2.

BEVERLY PAINE

JANICE L. PAINE
Art Club 1,2,3,4, Girls Chorus 2, Advanced Girls Choir 3, Student Council Alternate 1, Prom Publicity Chiarman 3, German Club 2,3, Big 12 3, Pops Concert Usherette 2,3, **Miracle Worker** 1.

SHIRLEY A. PALMER
French Club 1, G.A.A. 2, Turnverine 2, Office helper 4, Freshman Girls Choir, Usher's Club 1,2,3.

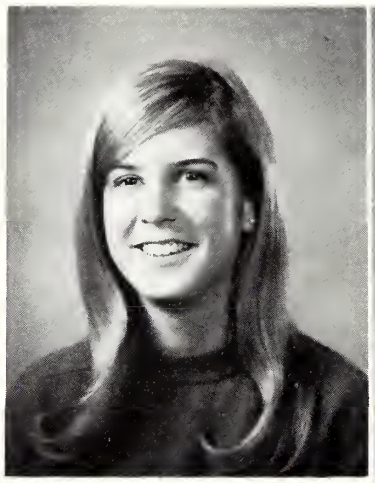
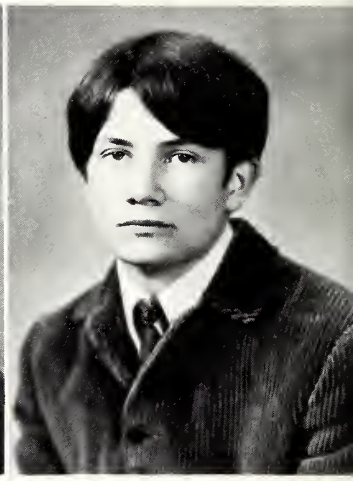

CAROLYN J. PAPE
German Club 1,2,3,4, Homecoming Assembly 2, Freshman Choir, Freshman Girls Ensemble, Advanced Girls Choir 2,3, Big 12 2,3, **Oklahoma** 2.

JAMES D. PARKER
Transferred from St. Teresa 3.

STEVE P. PARKER
Spanish Club 3.

CLEO PARSONS

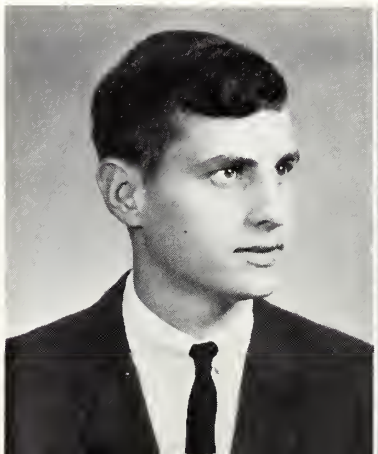

JACK W. PASCHALL
Transferred from MacArthur 3, Thalia Club 4.

CYNTHIA JEANNE PATRICK
Mixed Choir 1, B Choir 2, Girls Choir 3, B Choir 4, Ushers Club 1,2,3, F.H.A. 1,2, Y.F.C. 1,2,3.

HIRAM MONROE PATTERSON
German Club 2,3,4, Math Club 3,4, Chemistry Club 3, Bios-Research Club 2,3,4.

JOSEPH W. PATTERSON
German Club 1,2,3,4, Math Club 3, Decanois 4, Football 2.

STEVE PELLEGRINI

RUTH ANN PENERMON
Transferred from McNeil H.S., Memphis, Tenn., 1, F.H.A. 1,2, Freshman Choir 1, Student Council 1.

TERESA CAROLYN PERRY
A.F.S. 2,3,4, Thalia 2, F.N.A. 1, Homecoming Queen Committee 4, German Club 3, Latin Club 1,2, Art Club 4, Prom Decorations Committee 3.

STEVE PHILHOWER

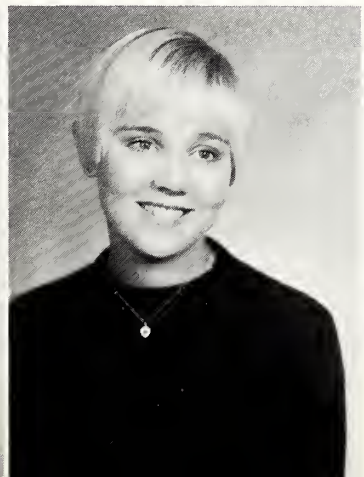

CAROLYN PAULETTE PHILLIPS
G.A.A. 1, Senior Council Rep.

NANCY REE PHILLIPS
Transferred from MacArthur 3, French Club 1,2,3,4, Thalia 4, Chorus 3,4,.

ROBERT PHILLIPS

PENNY SUE PHIPPS
Latin Club 1,2, Treasurer 2, Freshman Council, Spanish Club 3,4, F.T.A. 3,4, Secretary 4, National Honor Society 3,4.

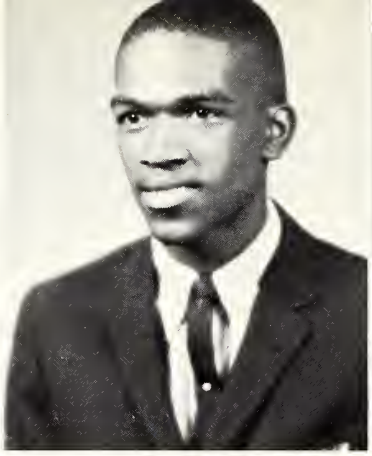

LINN THOMAS PING

LINDA POE

DOUG POPE

CHERYL PORTWOOD
G.A.A. 1, Thalia 3, Latin 3,4, National Honor Society 3,4.

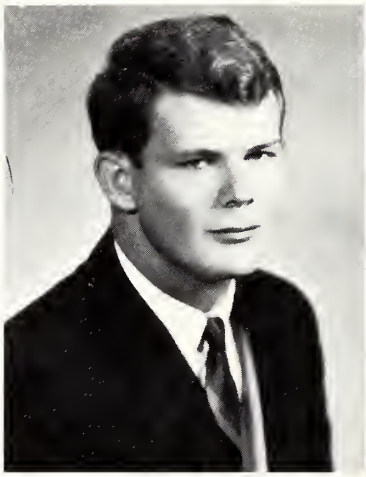

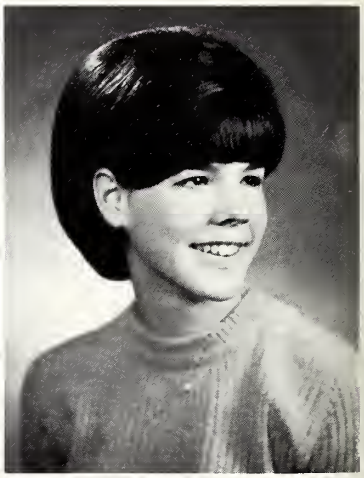

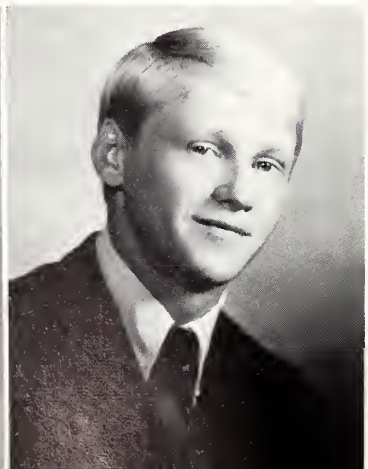

REBECCA SUSAN PRICE
Transferred from Mt. Zion H.S. 3.

ALAN LYN PROPST
Latin Club 1, Spanish Club 3,4, Basketball 1, Tennis 1,3, 4, Choir 1.

JIMMY ROBERT PRY

TOM D. RADLIFF
French Club 2,3,4, Thalia 3, A.F.S. 3,4, Concert Choir 3,4, A Choir 2, Mixed Chorus 1.

COZETTE REED
Transferred from Carrier H.S. 3.

DEBORAH JEANE REED

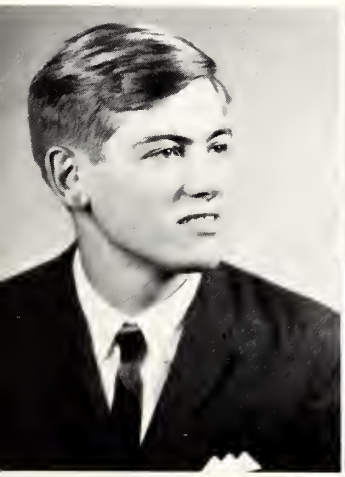

JAMES D. RENTFROW
A.V.A. 1,2.

PAUL REX

DAVID OSCAR RHODES

JOY RICE
Cadet Band 1, Redcoat Band 2,3, O.O. Club 4.

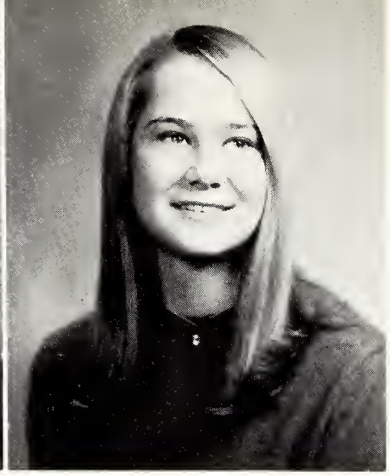

DAVID ALAN RICHARDSON
Latin Club 1,2, Class Council 1, Football 1,2,3,4, golf 3,4, Concert Choir 3,4, Modernaires 3,4, Exchange Assembly 2,3,4.

NANCY LYNN RICHARDSON
Mixed Chorus Sec. 1, Girls Chorus Sec. 2, French Club 2,3, Sophomore Council, Freshman Orientation Guide, 4, Homecoming Assembly 3,4, Exchange Assembly 4, Student Council 3,4, Thalia 2, Decanois 4, Turnverine 4, A.F.S. 2, Homecoming Committees 3,4, Student Faculty Cheerleader 4, Prom Committees 3.

CHARLES THOMAS RILEY
Football 1,2,3,4, Baseball 1,2,3,4.

THOMAS R. RILEY
Vocational Building Trades 3,4.

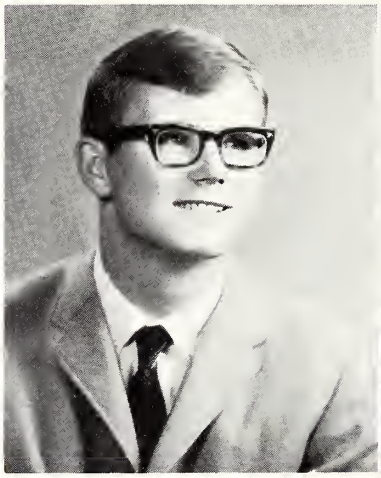

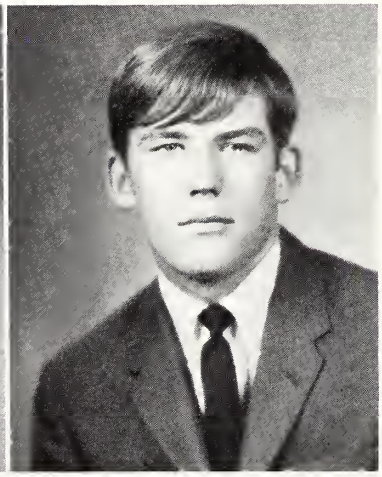

PAULA JO ROBERTSON
Mixed Chorus 1, Girls Choir 2,3, B Choir 4, Thalia 1, Senior Council Spanish Club 3,4, Vice-President 4.

KEVIN M. ROEMELIN

JACK DUANE ROGERS
Latin Club 1,2, National Honor Society 3,4, Red and White Day Assembly 1, Class Council 2, Chemistry Club 3.

KATHLEEN S. ROSENBURY
Orchestra 1,2,3, F.T.A. 2, French Club 2,3, Thalia 3.

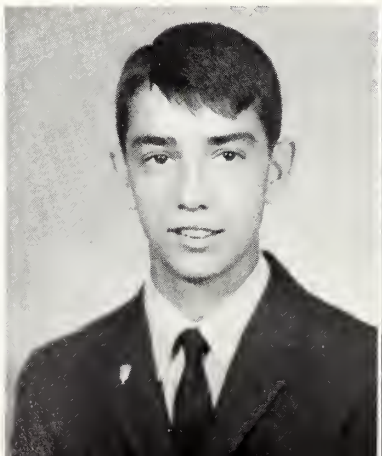

MICHAEL LOREN RUSK
Spanish Club 1,2, Red and White Day Assembly 1,2,3, Golf 1,2,3,4.

GWENDOLYN LOUISE SAIN
Freshman Choir, Freshman Ensemble, Advanced Girls 2, Honor Choir 3,4, Homecoming Assembly 3.

MARGARET GAIL SANNER
Thalia 2,3, Girls Chorus 2, A Choir 3, B Choir President 4, Homecoming Queen Committee 1,4, Homecoming Decorations Committee 2,3,4, Prom Decorations Committee 3, Student Council Alternate 2, French Club 2,3, 4, Big 12 3, Homecoming assembly 4, A.F.S. 1,2,4.

JUDY KAY SAVAGE
French Club 1,2,3,4, Student Council 1,2,3,4, Secretary 3,4, Cadet Band 1, Redcoat Band 2, Homecoming attendant 2, Cheerleader 2,3,4, Orchestra 3,4, Homecoming Assembly 4, Junior Council Secretary, Prom Ticket Committee-Chairman 3.

NANCY LORRAINE SAWYER
Mixed Choir 1, Advanced Girls 2,3, Sophomore ensemble, Honor choir 4, Big 12 2,3,4, Songsters 4, Prom Decorations Committee 3, Spanish Club 3.

CARLA JEAN SCHLOZ
Mixed Choirs 1, Girls Choir 2, A Choir 3, Honor Choir 4, Student Council Parlimentarian 3,4, Senior Council Secretary, Thalia 2, Chairman of Spring Carnival Committee 3, Homecoming attendant 3, Freshman Orientation Guide 4, Latin Club 1,2.

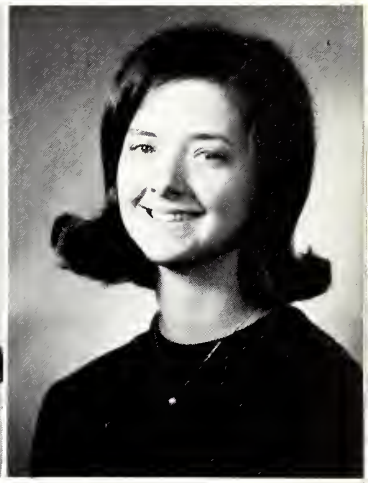

JACKIE HELEN SCHMIDT
Latin Club 1.

MICHAEL SCHNIEPP

HOLLY SUSAN SCHOENFIELDER
Art Club 1,2,3,4, French Club 1,2,3,4, Thalia 2,3,4, A.F.S. 2,3,4, B Choir 1, Girls Chorus President 2, Advanced Girls President 3, Junior Council Rep., Prom Queen Chairman 3, Big 12 3,4, Honor Choir 4, Modernaires 4, Brigadoon 4, Homecoming Assembly 4, Prom Steering Committee 3, Exchange Assembly 4, Freshman Orientation Guide 4.

ELIZABETH ANN SCHOOLFIELD
French Club 2,3, F.T.A. 3, Thalia 3, Class Council Alternate 1, Sophomore Class Council, Student Council Alternate 3, Homecoming Decorations Committee 3, Freshman Orientation Guide 4, National Honor Society 3,4, Prom Decorations Committee 3, A.F.S. 4.

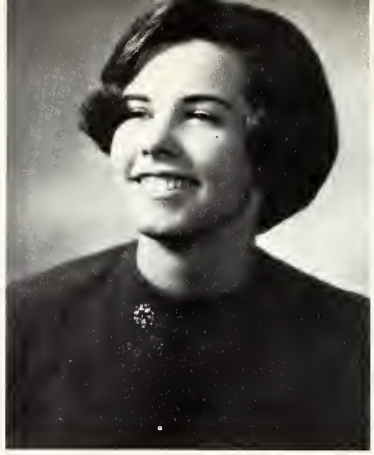

SUSAN DIANE SCHULTZ
Homecoming Committees 2,3,4, PromSteering Committee 3, Exchange Assembly 2,3,4, A.F.S. 1,2,3,4, Student Council 1, French Club 1,2, F.T.A. 3, Pep Club 1, Art Club 4, Secretary 3, Decanois 4, Thalia 3,4, Freshman Choir, Freshman Girls Ensemble, Advanced Girls Choir 2, Sophomore Ensemble, Modernaires 3,4, Honor Choir 3, Secretary 4, **Oklahoma** 2, Class Council 1, Treasurer 3, Big 12 Music Festival, Freshman Orientation Guide 3, **Brigadoon** 4.

RANDY EUGENE SCHUM
Football 1, Latin Club 2, Chemistry Club 3.

ROBERT EUGENE SCHWENT
Sgt.-at-Arms of Freshman Council, Art Club 1,2,3,4, Spanish Club 3.

GILBERT SCOTT
Baseball 1,2, Spanish Club 2,3, D.E. Club 3.

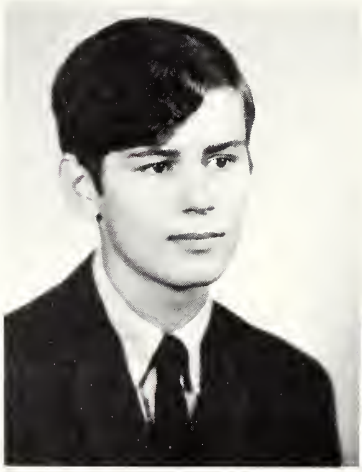

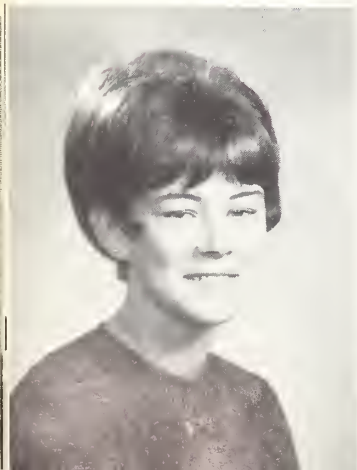

LINDA LOU SCOTT
G.A.A. 1, Vocational Licensed Practical Nursing 4.

NYSA SCOTT

SUSAN SEARFOSS
French Club 1,2,3, B Choir 1, Girls Chorus 2, Advanced Girls Chorus 3, Orchestra 2,3, Thalia 3,4, Prom Ticket Committee 3, Decanois 4, Ushers Club 1,2,3,4, "Arsenic and Old Lace" 3.

JIMMY S. SEGGERMAN
French Club 3,4, Chemistry Club 3, Physics 4.

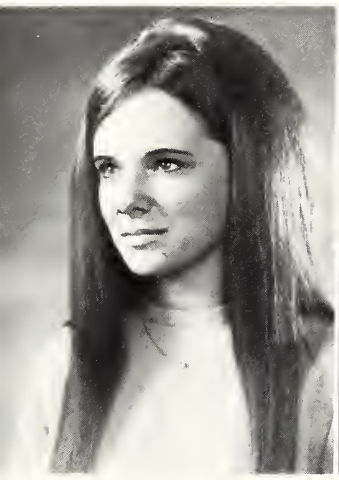

MARSHA SELLARS

WAYNE THOMAS SEXTON

MORRIS SHAVER

MARILYN KAY SHERMAN
Transferred from Sarah Scott H.S., Terre Haute, Ind. 2, A.F.S. 2, Homecoming Queen Committee 2,3.

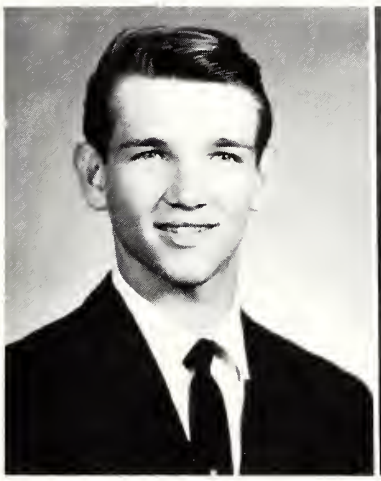

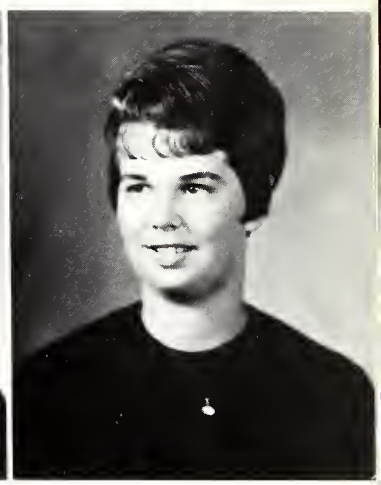

PASTELL SINGLETON
Transferred from Haywood H.S., Brownsville, Tenn. 2, French Club 1.

JEWELL ANN SMELTZER
National Honor Society 3,4, Redcoat Band 1,2,3,4, Woodwind Ensemble 3, Y.F.C. 3, Latin Club 2,3.

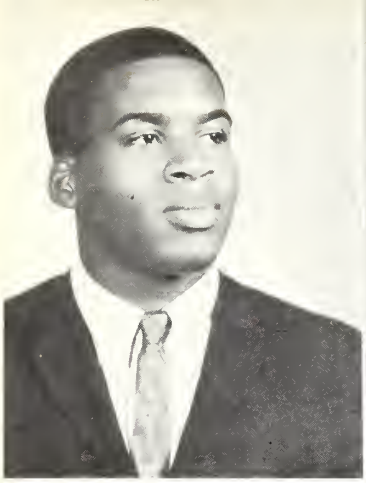

DAVID M. SMITH
Football 1,2,3,4, Wrestling 1,2,3,4.

ERVIN D. SMITH
Track 1,2,3, Letterman Club 4, Office Occupations Club 4.

JEANETTE L. SMITH
A.F.S. 1,2,3,4, A.F.S. American Sister 4; Carnival invitation and judging co-chairman 2; Student Council 2,3,4; French Club 2,3; Homecoming Queen chairman 4; Homecoming Queen co-chairman 3; Cage Chairman 4; Exchange Assembly chairman 3; Homecoming Assembly 3, 4; Prom Decorations Chairman 3.

VALERIE ANNE SMITH
Latin Club 1; Spanish Club 1,2; Freshman Ensemble; Freshman Choir; Office Helper 4; Thalia 2,3.

VICKI LYNN SMITH
B Choir 1; Art Club 1; Spanish Club 1,2; Thalia 3; Y.F.C. 3.

WILSON SMITH
Football 3, Track 3,4, Student Council 1, Latin Club 2, Spanish Club 3, Sophomore Council Alternate, Chemistry Club 3, Senior Council.

DANNY SPARR
Transferred from Argenta-Oreana High School 2.

KAREN JOAN SPAUGH
Transferred from Eisenhower High School 2, Mixed Choir 1, Girls' Choir 2, Y.F.C. 2, Gym assistant 2.

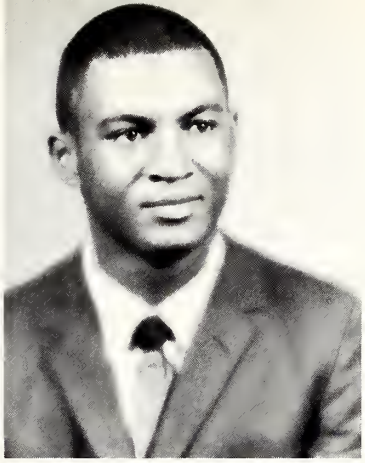

THELMA STANBACK
Mixed Choir 1.

BRUCE JEROME STEVENS
Football 1,2,3,4; basketball 1,2,3; track 3,4; baseball 1, 2; Latin Club 3,4; Student Council 3,4.

BRENDA STOGSDILL

PHILIP F. STOKES
Transferred from MacArthur High School 2; cross-country 3,4; track 2,3,4;

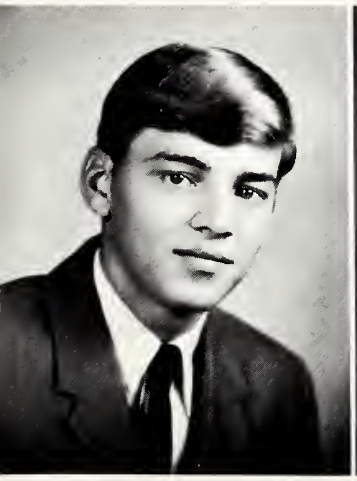

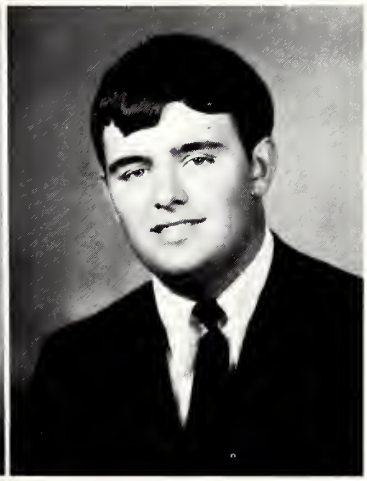

RICHARD ALLEN STONE
Transferred from MacArthur High School 2; wrestling 1,2; baseball 2.

ERNEST FRANK STRATE
Latin Club 1; French Club 2,3,4; Chemistry Club 3.

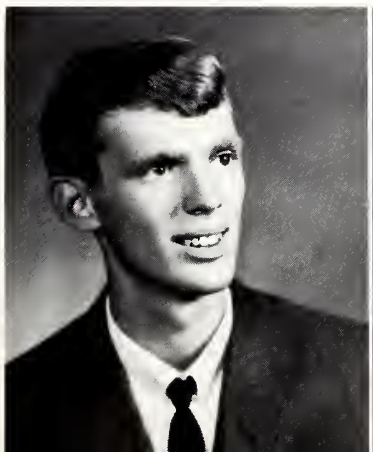

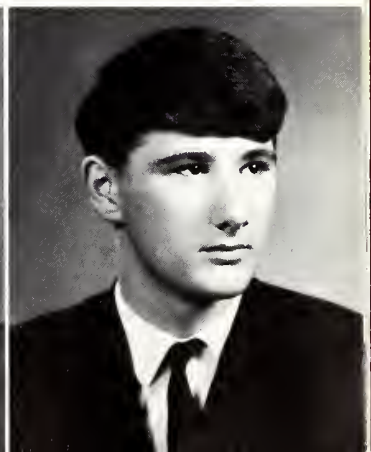

ALLEN R. STURM
German Club 2,3; Biosresearch Club 2,3,4; Math Club 3.

JERRY LYNN SUMNER
Transferred from MacArthur High School 2; Chemistry Club 4; Spanish Club 2; P. A. Club 3.

C. N. GORHAM & SON, INC.
407 N. Main

THOMAS EDWARD SWARTZ
Student Council 4; Student Council alternate 1; Freshman Choir; A-Choir 2; Concert Choir 3,4; Latin Club 1,2; Homecoming Assembly 3,4.

SUZANNE TATE
Cadet Band 1; Latin Club 1,2; Red and White Day 3; Homecoming Assembly 4; Office Occupations Club 4.

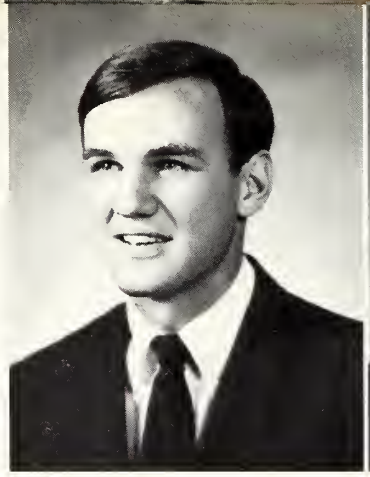

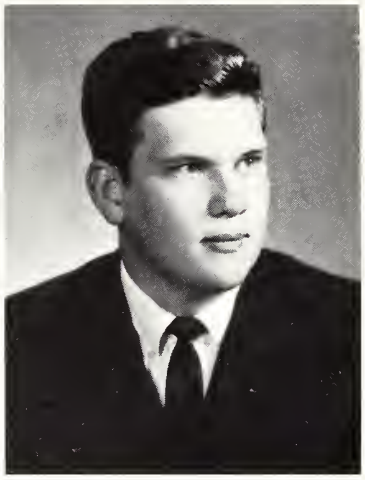

BARBARA A. TAYLOR
Transferred from Carver High School, Brownsville, Tennessee 2; Music 1,2.

JAMES TAYLOR

JAMES TAYLOR

JULIA ELLAN TAYLOR
Freshman Class Council; Sophomore Class Council Secretary; Senior Class Council Alt.; French Club 1,2,3,4; Homecoming Queen Attendant 1; Student Council 2,3, publicity chairman 4; A.F.S. 4; Thalia 2,3; J.V. Cheerleader 3; Homecoming Assembly 3,4; Homecoming Dance Decorations co-chairman 3, Chairman 4.

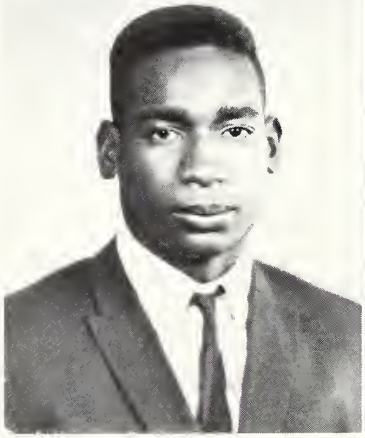

JULIA JOANNE TERNEUS
Art Club 3,4.

TIMOTHY THOMPSON

WAGNER CASTINGS CO.
1275 E. Sangamon

JANICE ANN THOMSON
French Club 1,2,3,4; A.F.S. 1,2; B-Choir 1,4; Girls' Chorus 2; A-Choir 3; Student Council 3,4; Homecoming Assembly 4; Sophomore Class Council Alternate.

CHERYL JEAN THORNELL
Transferred from Mt. Pulaski Township High School 3; F.H.A. 3.

CAROL SUE THORNTON
Student Council 1; Freshman Girls' Ensemble; Freshman Choir; Sophomore Ensemble; Advanced Girls' Choir 2; "Oklahoma" 2; French Club 1,2,3,4; Concert Choir 3,4; Modernnaires 3,4; G.A.A. 3,4; Homecoming Assembly 1,2,3,4.

MIKE THORNTON

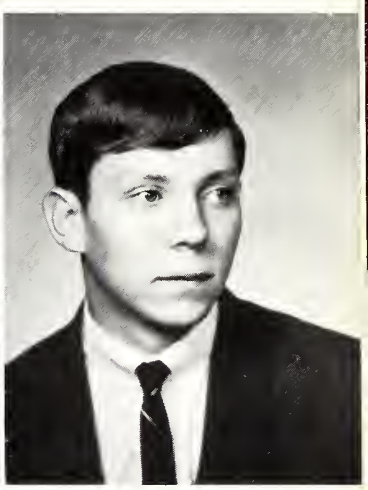

ALICE JEAN TILLE
Freshman Choir; Freshman Girls' Ensemble; Advanced Girls' Choir 2; Concert Choir 3,4; Modernnaires 4; "Oklahoma" 2; G.A.A. 1, Secretary-Treasurer 2,3, President 4; A.F.S. 1,2,3, Secretary 4; Latin Club Vice-President 2; German Club 3,4; N.H.S. 3,4; Bios Research 1,4, Secretary 2, Vice-President 3; ISMR Essay Contest 2; APSL National Latin Tests 2; IJAS District and State Fairs 1,3; District Paper Session 3; Best Girl Biologist 2, Excellence in Chemistry 3; Homecoming Assembly 4.

PAMELA SUE TROESCH
Transferred from MacArthur High School 4.

MARTHA JANE VAN DOREN
Freshman Choir; Freshman Girls' Ensemble, President; Advanced Girls' Choir 2,3; Concert Choir 4; Songsters 3, 4; Big 12 2,3; "Oklahoma" 2; Homecoming Assembly 2, 3,4; Exchange Assembly 3,4; Youth for Christ 1, Secretary-Treasurer 2.

DAVID W. VEACH
Spanish Club 2; Diversified Occupations Club, President 4.

CITIZENS NATIONAL BANK
236 N. Water

ED WAYNE VINSON
Letterman's Club 1,2,3,4; Tennis 1,2,3,4; Chemistry Club 4; Spanish Club 3,4; Library Club 1,2.

JONATHAN BRYCE VOGLER
German Club 1; Freshman Choir; A-Choir 2; Sophomore Ensemble; Concert Choir 3,4.

DANNY DEAN WAITE
German Club 2,3; Baseball 2; Wrestling 2; Red and White Day 1.

MARY GLENORA WALKER
Transferred from Eisenhower High School 2.

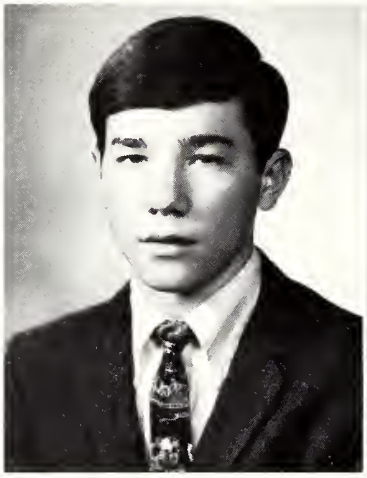

JAREL L. WALLACE
Freshman Choir; A-Choir 2,3.

LINDA KAY WARDEN
Turnverein 2; Homecoming Assembly 2,3,4; Exchange Assembly 1,2,3,4; G.A.A. 1.

GWEN WARNSLEY

PAMELA JEAN WEBER
Latin Club 1; Library Club 1,2,3, President 4; Future Teachers of America 3, Vice-President 4; Ushers Club 2,3,4.

BEAR HYBRID CORN CO, INC.
P.O. Box 628
Decatur, Illinois

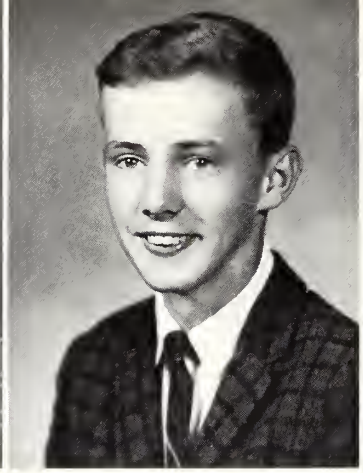

DONALD WEISS

WILLIAM LOUIS WEISS

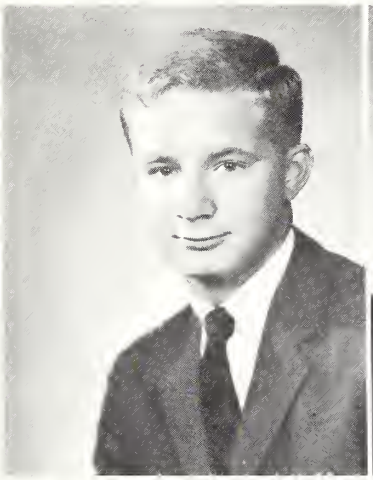

JAMES LYLE WHITE
Golf 1,2; Spanish Club 2,3.

STEPHEN M. WHITFILL
Transferred from St. Teresa 2; Spanish Club 3.

RALPH W. WILCOX
Spanish Club 2,3; football 1,2; Student Council 3; Senior Class Council.

TERESA WILHELM

MICHAEL L. WILKEY
German Club 1,2,3,4; German Club Council 1,3,4; wrestling 1,2; football manager 2,3; Lettermens Club 3,4; Class Council 2,3,4; OBSERVER 2,3 Editor 4; Sergeant-at-Arms of Sophomore Class; Student Council 3,4; Exchange Assemblies 3,4; NHSI Summer Institute 1967.

BARBARA ANN WILLIAMS
Mixed Choir 1; Girls' Choir 2; French Cub 2,3; Thalia 2,3,4; A.F.S. 2,4; Junior Class Council; Homecoming Assembly 3,4.

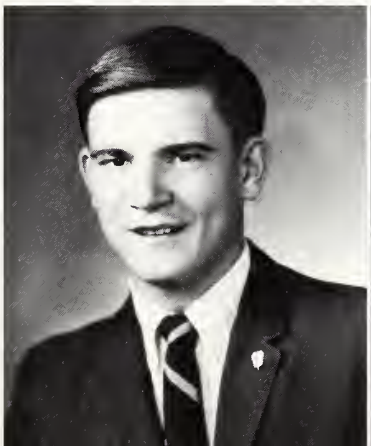
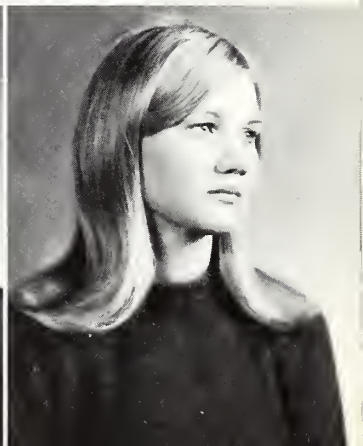

IRISH-BEHNKE & CO.
249-250 Citizens Building

PATRICIA KAY WILLIAMS
National Honor Society 3,4; Concert Choir 3,4; Modern naires 3, Secretary 4; OBSERVER 3, Copy Editor 4 French Club 1,2,3; A.F.S. Club 1,2,3,4; Advanced Girls Vice-President 2; Homecoming Assembly 3,4.

KENDALL SCOTT WILLS
Bios Research Club 1,2; German Club 2,3;

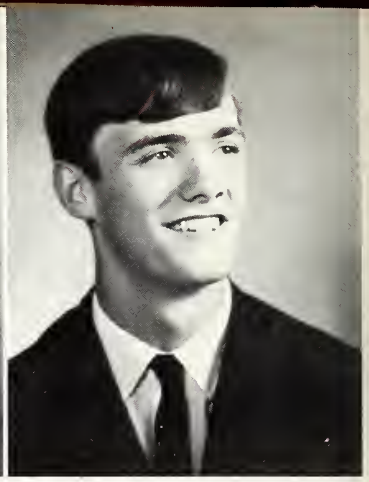

CHANEY LEE WILSON
G.A.A. 4; Turverein 3,4.

DONA KAY WILSON
Office Occupations, President 4; Mixed Chorus 1, Student Council 1; Y.F.C. 2; Girls' Chorus 2; Freshman Orientation Guide 4.

RAY C. WILSON
Transferred from St. Teresa 2; Red and White Day Assembly 2.

MARGARET MAE WOOD
Spanish Club 1, Treasurer 2, President 3; Future Teachers Club 2,4, Vice-President 3; Girls' Chorus 2; Mixed Chorus 1; G.A.A. 1; Freshman Orientation Guide 4; Freshman Council Representative.

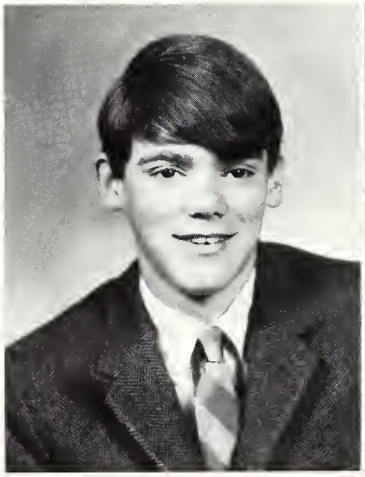

LYMAN L. WOODRUM

LAURA KAY WOOLINGTON
A.F.S. 1; Thalia 1,2,3, Homecoming Queen Committee 2; Prom Decorations 3; Sophomore Class Council; Senior Class Council; Homecoming Assembly 4; Office Occupations 4.

FIRST NATIONAL BANK OF DECATUR
130 North Water

DAVID F. WORTMAN
Transferred from Hiram Johnson Senior High School, Sacramento, California; Cross Country 2,3; Track 2,3.

SUSAN E. WYDICK
Y.F.C. 1; German Club 2; Art Club 3,4; Ushers Club 3,4.

Student-
Faculty
game

WE'RE
NUMBER
101

NOT PICTURED

MARK D. AMENDA
Cadet Band 1, Redcoat Band 2,3,4, Library Club 3

MICHAEL RAY ARNDT

DARRELL W. BAKER

ROD T. BRADSHAW
Transferred from Eisenhower High School 1, Football 1

BILL CARTER
Football 1,2, German Club 3

PAMELA SUE COOLEY
Library Club 2

DOUG ALAN CUMMINGS
I. C. E. 4

MICHAEL LYNN CUMMINGS

DENNIS ALAN CUNNINGHAM
Transferred from St. Teresa High School 3

MICHAEL E. DANIELS
Cadet Band 1, Redcoat Band 2,3,4, Stage Band 2,3,4, Orchestra 2,3,4, Chemistry Club 2,. German Club 1,2,3,4

DAVID DAWSON
Football 4, Track 1,2,3,4

RICHARD W. GARNER
A.V.A. 1,2,3,4, P.A. 1,2,3, Library Club 1

NANCY ELLEN HALSEMA
Transferred from Lakeview High School 4, G.A.A. 1, Office Occupations Club 4

ROBERT PAUL HALSEMA
Transferred from Randolph Air Force Base 1, German Club 2,3,4, Red Cross Club 2,3, Track 1

DENNIS W. HARDING

PEGGY LEE HARRIMAN
Transferred from Greensburg High School, Greensburg, Indiana, 3, Dramatics 1, Band 1,2, Office Occupations Club 4, Spanish Club, 1

HARRY LEE HARTUNG
Transferred from Blue Mound High School, Blue Mound, Illinois, 3

WILLIAM EDWARD HAWKINS

LEE L. HINES
Freshman Choir, A Choir 2, Honor Choir 3,4

LEE VON HUFF
Transferred from West Charlotte High School, Charlotte, North Carolina, 1, Art Club 2,3,4, Band 2,4, Football 2,3,4

LINDA KAY HUGHES
Exchange Assembly 1,2, Homecoming Assembly 2,4

JACKIE LOUISE REED LARIMORE

CASSIE LEAL
Transferred from Octavia High School, Colfax, Illinois, 2

THOMAS W. LEWIS
Transferred from Eisenhower High School 1, Football 1,2

RONALD LYNN LUKA
Football 1,2,3, Wrestling 1

GINNY DIANE McADAMIS
Girls' Choir, Prom Decorations Committee 3, Office Occupations Club 4

MIKE KENT McCLURE

ALLAN STUART MORVILLE
Transferred from Las Vegas, Nevada, 2

PAUL DOUGLAS NEECE
Library Club 1, Art Club 4

WILLIAM O. NELSON

STEFAN JOSEPH PIPKIN
Latin Club 2,3

TIM T. RICHARDSON

BETTY J. ROBINSON
Transferred from Springfield High School, Springfield, Illinois

ALVIN RUSSELL
Track 1,2

BILL SAMPSON

FRED SCHNITGER

PATRICIA ANN SCOTT
G.A.A.1,2, Latin Club 2, Mixed Chorus 1, A Choir 2, Red and White Day 1,2, German Club 3,4, Girls' Chorus 3, Thalia 3

DANNY PAUL SENDZIK
Freshman Choir, A Choir 2, Honor Choir 3, Concert Choir 4, Sophomore Ensemble, Cadet Band 1,2, Redcoat Band 3, Bios Research Club 1,2, German Club 1,2,3,4, Observer 2, Homecoming Assembly 2,3, Exchange Assembly 2, National Honor Society 3,4

TOM L. SHEPHERD
Football 1,2, Wrestling 2, German Club 3,4

LARRY SIDNEY
Football 2,3,4, Basketball 1,2,3,4, Track 1,2,3,4, Freshman Choir, A Choir 2,3, Concert Choir 4

TIM SLADE
Transferred from MacArthur High School 2

LOTTIE M. SMITH
Student Council Alternate 1, French Club 2, Junior Council, Guidance Office Helper 4

STEPHEN SMITH
Football 1,2,3,4

SYLVESTER SPENCE
Football 1,2, Track 1,2,3,4

DONALD JAMES STOKES

GEORGE CLINTON SUTTON

RACIE L. TAYLOR

EDDIE THOMAS
Wrestling 3,4

TIMOTHY HALE THOMPSON II
Transferred from Frankfort Senior High School, Frankfort, Indiana, 4

CATHERINE TYSON
Transferred from Carber High School

OREN LEE WARREN

PAUL MICHAEL WHITE

HOWARD KENNETH WILSON II

CATERPILLAR TRACTOR CO.
Decatur, Ill.

IN MEMORY OF . . .

KATHY MOSER
GEORGE NICHOLSON
JACKIE SPAUGH
DONALD STOKES
GERALD STOKES

WHEN I MUST LEAVE YOU

When I must leave you
  for a little while—
Please do not grieve
  and shed wild tears
And hug your sorrow to you
  through the years,
But start out bravely
  with a gallant smile;
And for my sake
  and in my name
Live on and do
  all things the same,
Feed not your loneliness
  on empty days,
But fill each waking hour
  in useful ways,
Reach out your hand
  in comfort and in cheer
And I in turn will comfort you
  and hold you near;
And never, never
  be afraid to die,
For I am waiting in the sky!

—**Helen Steiner Rice**

Carol Brink

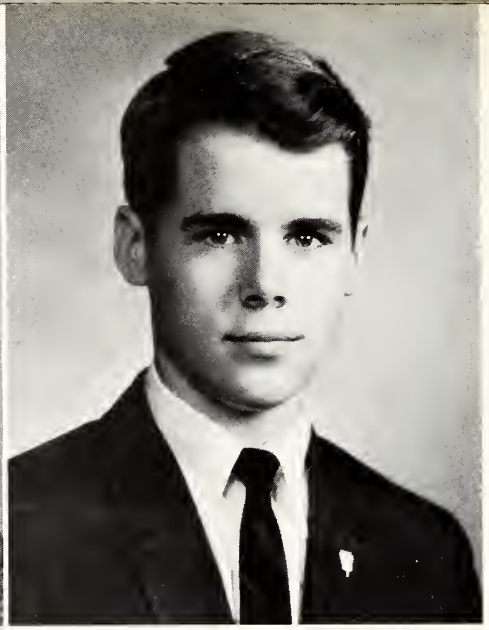

Rick Lockmiller

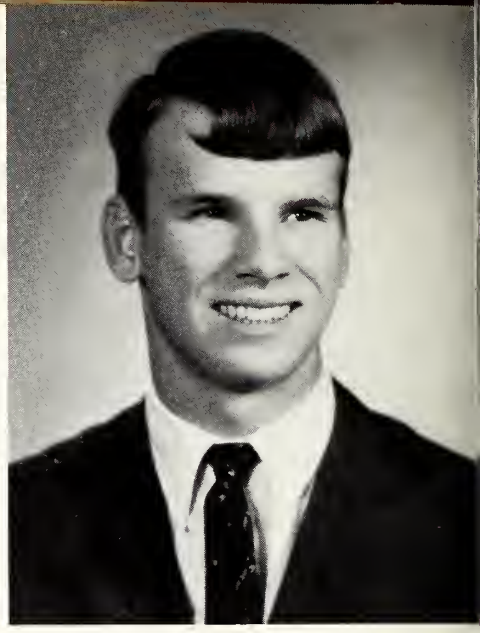

Alan Henricks
Salutatorian

Co-Valedictorians

SENIOR

Richard Nosek

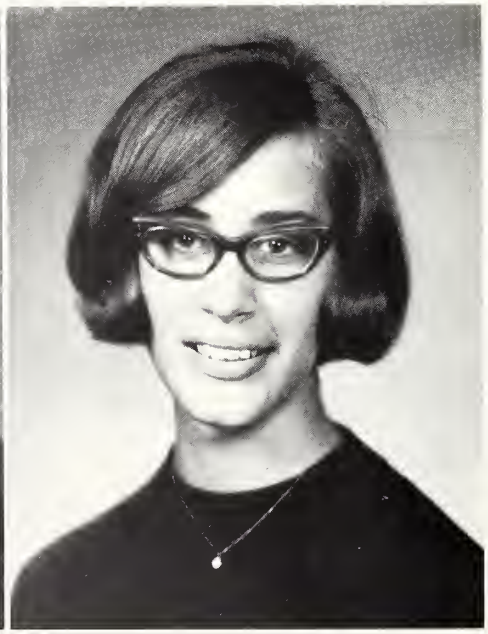

Martha Miller

Jean Tille
Bausch-Lomb Award

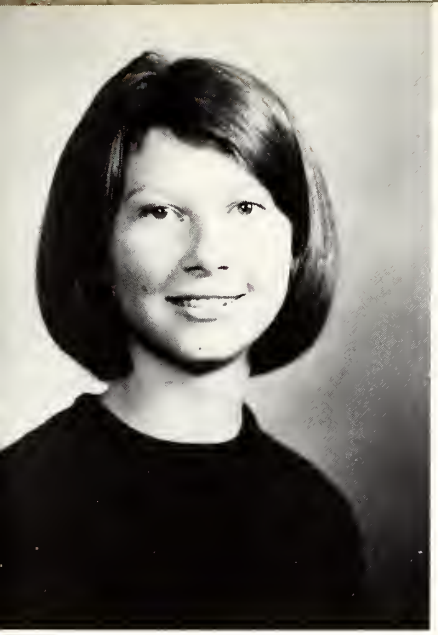

Barb Billman
D.A.R. Award

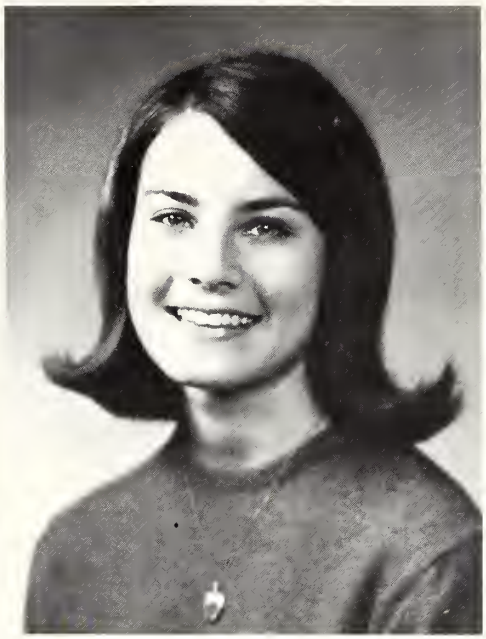

Susan Schultz

Jeff Osborne

AWARDS

Ida K. Martin
Contest Winners

Lincoln Essay
Contest Winners

Penny Phipps

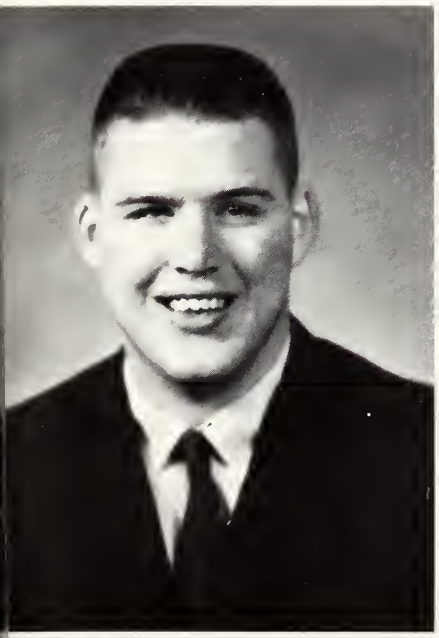

David Hauck
Harold D. Brintlinger Award

Phil Stokes

PATRONS

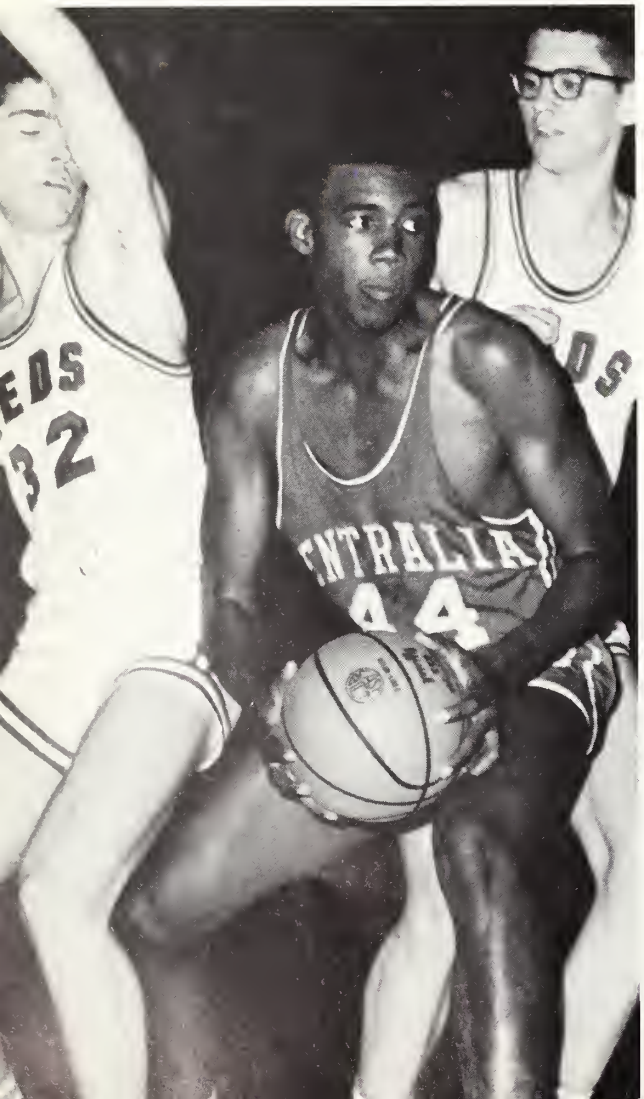

A Friend

Arthur's Furniture
906 E. Wood Street

Artze Masonry
175 N. 33rd Street

Baker's Dozen Donuts
1261 E. Eldorado

Bet'r Cleaners
837 E. Wood

Brintlinger's Funeral Home
500 W. Main

Carol's Individual Fashions
Main at Prairie

Central Illinois Barber College
566 N. Water Street

Chamber of Commerce
250 N. Water

C. N. Gorham & Son Inc.
Veterans and FHA Loans
407 N. Main Street

Davis Kwik-Kleen Car Wash
1329 E. Eldorado

Decatur Auto Supply Inc.
261-271 W. Wood

Decatur School of Beauty Culture
121 1/2 N. Water

Del's Popcorn Shop
142 E. Merchant St.

Eakin
545 Shoreline Drive

Enloe's Lincoln Square Drug Store
117 E. Main

First Federal Savings
155 W. Eldorado Street

Hecht's
255 N. Water

House of Fabrics
Fairview Plaza

H. Ray Myers Sporting Goods
222 N. Main

Iverson's Junior Bootery
2921 N. Water

Linn & Scruggs Co.
161 N. Main Street

Longbons Sheet Metal
730 S. Main

Macon Music
259 N. Main

Meadow Gold Dairy
204 S. Main

Miller O'Neill
402 E. Prairie

Mississippi Valley Structural Steel
2060 E. Eldorado

Mutual Home and Savings
135 E. Main

Neumode Hosiery
117 N. Main

Roby and Roby Realators
252 E. Main

Sandy's Drive-In
1147 E. Eldorado
1080 W. Eldorado

Sattley's Office Machines
1123 N. Water

Soy Capital Bank
1501 E. Eldorado

Surrey Restaurant
134 E. Prairie

Yellow Cab
428-7701

Heinkel's Packing Co. Inc.
2005 N. 22nd

ACKNOWLEDGMENTS

DECANOIS ADVISOR
MRS. MARY BAKER

AMERICAN YEARBOOK COMPANY
HANNIBAL, MISSOURI

MR. DON GADDIS
SCHOOL PICTURES, INC.
WILLIAMSVILLE, ILLINOIS

LINDQUIST STUDIO
DECATUR, ILLINOIS

DECATUR HERALD AND REVIEW
DECATUR, ILLINOIS

WILEY PHOTO SERVICE
DECATUR, ILLINOIS

OBSERVER
S.D.H.S.

. . . And, last but not least, to all of the students, faculty, and friends who helped make the 1967-68 DECANOIS a success . . .

THANKS!

Happy
Runnin'
Reds! . . . City Champs Again!

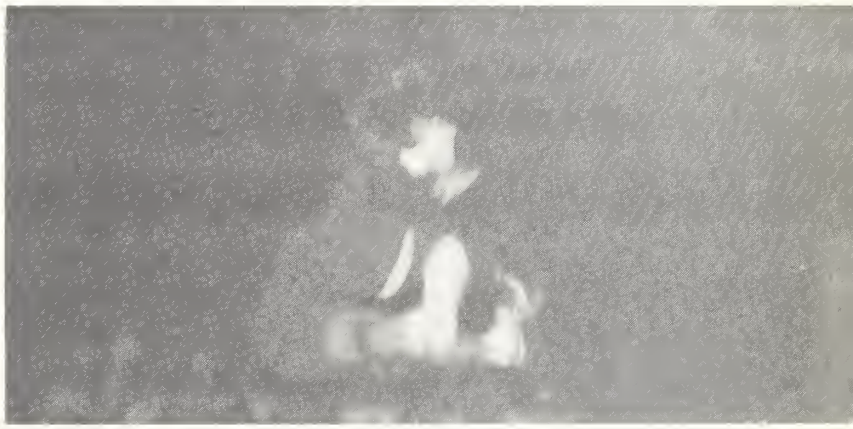

A typical SDHS scene . . . running in the halls!

Reds' Rooters!

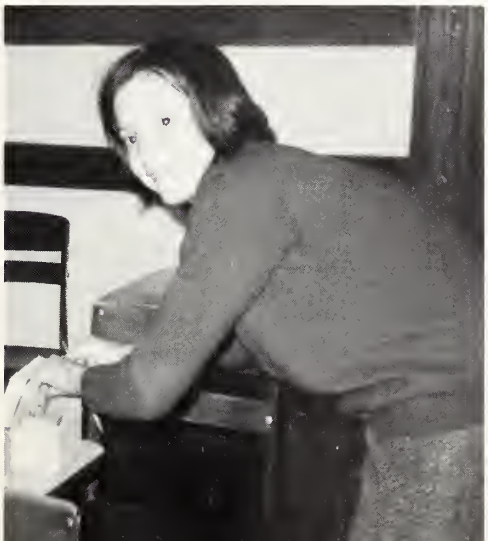

INDEX

—A—

Abbot, Barbara 41,43,80,161
Abbott, Dianne 41,48,75,149
Ackerman, Brent 171
Ackerman, Bruce 161
Adams, Larry 171
Adams, Lynn 87,137
Adams, Robert 137
Albert, David 171
Alldridge, Jane 161
Allston, Patty 137
Allsup, Mark 161
Altherr, Mike 13,37,47,161
Altherr, Steve 149
Althoff, Jeff 161
Amato, Dwight 149
Amato, Greg 171
Amenda, Mark 216
Ammann, Donald 137
Amundsen, Karen 51,70,132,149
Amundsen, Paul 50,94,137
Anderson, Debbie 83,86,149
Anderson, Debbie K. 49,149
Anderson, Jack 171
Anderson, John 84,137
Anderson, Kathy 161
Anderson, Keith T. 137
Andrews, Jan 45,161
Arganbright, Barb 12,41,161
Arn, Ralph 149
Arndt, Mike 216
Arndt, Tim 171
Ashcraft, Gary 137
Atchason, Terry 149
Augustine, Debbie 68, 146
Austin, Karen 77,84,137
Austin, Karol 77,137
Austin, Sue 137
Austin, Steve 161

—B—

Babb, Judy 161
Backstein, George 69,79,149
Baehr, Donna 41,171
Bagenski, Eric 84,137
Bagley, Bonnie 161
Bagley, Chuck 161
Bagley, Donald 171
Bagley, Gary 161
Bagley, Robin 137
Baird, Betty 90,172
Baird, Billy 172
Baird, Ruth Ann 42,72,78,86,137
Baity, Juneita 161
Baker, Chris 69,90,96,149
Baker, Dale 172
Baker, Darrell 216
Baker, Glenn 137
Baker, Nicholas 45,161
Baker, Raymond 161
Baker, Rodney 137
Bakunas, Kathy 149
Ball, Arleigh 161
Ballew, Partrica 161
Bamerick, Rich 67,161
Bangert, John 85,146
Barbee, Shirley 52,137
Barbee, Steve 50,161
Barger, Carolyn 149
Barger, Dennis 172
Barger, Mike 61,73,137
Barger, Steve 68,79,149
Barker, Roy 137
Barnett, Cindy 43,61,62,72,137
Barnett, Harold 137
Barnett, Robert S. 172
Barnett, Steve 114,125,137
Barr, David 149
Barr, John 37,39,172
Barry, Jeff 124,149
Bartimus, Wanda 41,161
Bass, Kathy 149
Bass, Steve 84,137
Bauer, Barbara 40,76,87,137
Bauer, David 83,161
Bauman, Jerry 114,128,137
Beaman, Philip 45,62,149
Beams, Gathie 48,161
Beams, Gindy 137
Beard, Karen 137
Beard, Rodney 68,79,149
Beasley, Eric 161
Beasley, Jackie 137
Bechtel, Dennis 161
Beck, Kerry 114,137
Beck, Margaret 149
Beck, Mary 161
Beeson, Paul 149
Beeson, Shirley 172
Bell, Clifford 115,149
Bell, Curtis 161
Bell, Mary 172
Bell, Randy 149
Bennett, Judith 137
Bennett, Judy Kay 72,78,137
Berbaum, Chris 137
Berg, David 37,137
Berg, Lorey 12,43,51,70,161
Bernhard, David 161
Berry, Karen 76,137
Berry, Mark 149
Bickes, Terri 173
Biggers, Ken 161
Billingsley, Jim 137
Billingsley, Nancy 161
Billingsley, Thomas 173
Billman, Barbara 37,39,41,51,71,86,173,219
Billman, Dale 127,161
Billman, M. Jane 36,69,149
Binder, Ronald 161
Binkley, Fred 43,161
Birch, Bill 104,112,161
Birkhead, Cheryl 161
Birkhead, Debbie 137
Blackburn, Judy 132,149
Blackburn, Ruth 130,131,173
Blair, Faye 43,48,161
Blanchard, John 85,137
Bland, Scott 81,83,149
Bledsoe, Terry 149
Bliefnick, Debbie 137
Bloomfield, Jeanne 149
Bloomfield, Jamae 137
Boaz, Alan 69,79,124,149
Bobbitt, Leonard 85,137
Bobbitt, Wanda M. 173
Bodine, Angie 149
Boggess, Judy 42,66,173
Boliek, Becky 61,161
Bolin, Barbara 77,137
Bolin, Carol 12,41,43,51,63,71,161
Boltz, Steve 161
Bolyard, Evelyn 149
Bolyard, Penny 137
Bond, Annie 67,130,161
Bond, Charles 114,125,137
Bond, Jerome 137
Bond, Jerry 104,113,117,118,189
Bond, Jessie 161
Bond, Larry 173
Bond, Shirley 61,76,137
Bond, Watt 137
Bond, Willie 128,149
Bone, Hubie 173
Booth, John 149
Bordner, Gary 114,137
Bordner, Bill 104,110,174
Botts, Mike 42,65,67,83,174
Bowers, Garol 87,138
Bowers, David Kirk 174
Bowman, Rick 60,62,149
Bowman, Tom 174
Boyd, Don 73,138
Boyd, Joyce 138
Boyd, Nancy 41,48,161
Brabec, Carol 60,138
Brabec, Mike 161
Bracelin, Mike 138
Brachez, Becky 174
Bradshaw, Rodney 52,216
Brand, Gina 57,174
Brannan, Verna 73,138
Brantner, Doug 149
Brawner, Chuck 138
Brehm, Gregory 161
Brennan, Jerry 138
Brenneman, Rebecca 50,80,174
Brett, Cynthia 49,174
Brett, Lee 82,115,149
Brewner, Sue 42,138
Brewner, William 50,175
Bridgeman, Gary 175
Brink, Carol 39,67,130,131,175,218
Brink, Mark 43,69,79,149
Brinkoetter, Greg 138
Brinkoetter, Steve 149
Briscoe, Barbara 40,42,52,138
Briscoe, Jane 39,40,175
Brittenham, Chuck 162
Brockley, Mark 13,50,162
Brockway, Danny 175
Brooks, Dave 114,138
Brooks, Doris 175
Brown, Cathy 71,90,96,149
Brown, Dennis 72,138
Brown, Lynda 150
Brown, Mary 150
Brown, Purlie 138
Brown, Steve 150
Brown, Susie 63,67,162
Brown, Vern 72,150
Brown, Vernita 77,138
Brumett, Sharon 150
Brunner, Melanie 71,150
Brunner, Rickie 162
Brunner, Vickie 175
Brush, Dennis 115,128,150
Brush, Ron 37,38,175
Bryer, Gary 150
Buck, Barbara 70,162
Buckley, David 162
Buckley, Becky 76,150
Buckner, Darrell 150
Buckner, Diann 150
Bullard, Linda 51,52,162
Bunch, Tom 52
Bundy, Retta 176
Burbes, Larry 150
Burcham, Sara 51,55,176
Burchard, Debbie 138
Burdick, Barbara 36,77,138
Burdick, Doug 114,125
Burdick, Gary 115,150
Burdick, Leslie 53,176
Burg, Jeff 162
Burns, LeAnn 76,138
Burstein, Loren 150
Burstein, Mark 138
Burwell, Dana 138
Butler, Marty 81,150
Byers, Frank 115,128,176
Byers, Sandra 150

—C—

Cain, Brent 95,138
Cain, Greg 53,94,138
Cain, Jeff 49,94,150
Campbell, Gene 176
Canaday, Lindell 150
Carlson, Scott 69,79,150
Carlson, Timothy 176
Carr, Leslie 77,150
Carr, Rod 150
Carroll, Christine 150
Carron, Raymond 138
Carry, Wanda 49,74,150
Carter, Bill 216
Carter, David 162
Carter, Garry 64,67,176
Carter, Gary 82,138
Carter, Loni 69,150
Carter, Nancy 41,42,73,78,86,138
Caulkins, Clay 115,126,128,150
Caulkins, Zachary 127,176
Cecil, David 138
Cecil, Paul 150
Gentola, Brad 138
Gentunzi, Theresa 82
Chandler, Pam 59,162
Chaney, Beth 138
Chicoine, Diane 40,42,77,138
Chicoine, Susan 42,69,96,150
Chiligiris, Mary 71,89,150
Christman, Marilyn 162

Cissna, Charles 177
Cissna, Connie 138
Cissna, Bob 150
Clapp, Michael 82,177
Clark, Alan 138
Clark, Bev 82,150
Clark, DiAnne 138
Clark, Gayla 162
Clark, Sheila 162
Clary, Phillip 86,162
Clary, Steve 81,83,87,150
Cline, Brad 162
Cline, Debbie 49,150
Clinton, Linda 63,67,162
Cochran, Ann 50,85,138
Cochran, Dayle 38,49,177
Cochran, Jay 177
Coffman, Kim 45,73,96,138
Coleman, David 138
Coleman, James 114,138
Comage, Earnestine 138
Comage, Jimmie 138
Comage, Josephine 76,138
Combs, Andrea 150
Comer, Mary 48,75,138
Comiskey, John 138
Conn, Steve 150
Conn, William 177
Connolly, Mary Caren 51,52,177
Constan, Van 65,66,91,177
Constant, Carol 177
Constant, Ruth Ann 162
Cook, Jackie 138
Cook, Louisa 60,138
Cooley, James 138
Cooley, Pamela 216
Cooling, David 162
Cooper, Dennis 128,150
Cooper, Tyrone 36,97,105,109,110,117,119,178
Coppenbarger, Mark 128,138
Cordts, Nancy 12,36,51,80,96,162
Cordts, Rick 162
Cornelius, Mike 150
Coverstone, David 68,79,150
Coverstone, James 68,79,150
Coverstone, Joyce 178
Covey, Sherry 162
Cox, Debbie 76,138
Cox, Jo Ann 82,150
Cox, Joyce 59,138
Cox, Ralph 162
Cox, William 138
Crabtree, Jeanne 55,87,138
Crabtree, Rick 43,53,82,178
Craig, Chris 114,138
Craig, Joe G. 178
Cravens, Chere 85,138
Creighton, Debbie 65,66,178
Cribbs, Kenny 150
Cribbs, William 162
Cross, Cynthia 162
Crouch, Gaye 48
Crouch, Greg 162
Crouch, John 162
Crouch, Marsha 96,150
Crouch, Mary 42,48,85,138
Crouch, Tim 10,178
Crouse, Michael 178
Crow, Sally 138
Crowe, Jeff 5,46,150
Crue, Sarah 138
Cruse, Larry 150
Cummings, Debra 138
Cummings, Doug 57,216
Cummings, Mike 216
Cummings, Virgie 77,138
Cunningham, Den 216
Cunningham, Mike 36,97,127,178
Cunningham, Kenneth 138
Cunningham, Linda 138
Cunningham, Rusty 127,162
Currie, Larry 105,113,117,118,162
Curry, Nancy 42,96,150
Curry, Vernita 73,138
Curtis, Herb 50
Curtis, James 97,102,179
Curtis, Mike 97,104,106,179
Cushing, Ruth 162
Cussins, Pam 40,43,51,74,90,150
Cycotte, Doug 162

—D—

Dalluge, David 125,138
Dalluge, Karen 80,162
Dalton, Debbie 71,130,131,162
Dalton, Jim 84,114,138
Damery, Pat 150
Daniels, Michael 39,81,82,86,216
Dansby, Dan 43,81,82,162
Danyus, Cassandra 77,139
Danyus, Charles 139
Danyus, Isaac 139
Danzeisen, Walter 150
Davis, Bobetta 162
Davis, John 151
Davis, Karen 139
Davis, Louann 84,139
Davis, Louise 179
Davis, Peggy 179
Davis, Russell 151
Davis, Terry 151
Davis, Vern 139
Davis, William 139
Dawson, Betty 151
Dawson, David 104,107,216
Dawson, Willie 162
Dean, Leon 151
Dearing, Connie 162
Deaton, Mike 50,179
Deaton, Gary 139
DeChaney, Jan 76,139
DeChaney, Mike 162
DeCicco, Henry 162
Deffenbaugh, Sally 80,162
Deffenbaugh, Susan 179
Deister, Barry 84,139
Deister, John 81,83,151
Delbridge, Susie 42,72,78,139
DeLong, Jackie 72,78,136,139
DeLong, Kathy 75,162
DeLong, Mark 162
Denison, Shelli 43,179
Denney, Vicki 139
Dennie, Bruce 151
Dennis, Diane 180
Denny, Susan 180
Derry, Pam 68,151
Derry, Steven 81,82,87,180
Descaro, Becky 67,162
Descaro, Donna 71,151
Descaro, Norm 97,126,180
DeVan, Linda 139
Deverick, Brenda 139
Deyton, Cindy 60,139
Dial, Martin 151
Dial, Richard 180
Dick, Betsy 51,68,151
Dickerson, Tim 73,85,114,139
Dickson, Pamela 162
Difani, Eleanor 162
Diller, Barb 51,71,89,90,180
Diller, Cynthia 37,139
Dillman, Walter 180
Dillow, Chris 127,162
Dismon, Brenda 162
Dismon, Pam 139
Disney, Donald 162
Disney, Richard 162
Dixon, Linda 39,50,180
Dodd, Steve 102,162
Dooley, James 117,119,181
Dooley, Mike 128,151
Douglas, Dick 162
Douglass, Sally 44,68,132,151
Downey, Lynne 73,78,139
Downey, Stephen 82,181
Drew, Claude 59
Duncan, Mary 76,139
Durbin, Dellas 139
Durbin, Gary 69,79,151
Durchhals, Vicki 139
Durnil, Julie 67,162
Dworak, Claire 162
Dworak, Ernie 46,114,139
Dworak, Jan 151
Dworak, Roger 66,181
Dwyar, Amy 51,68,151
Dyer, Roger 68,79

—E—

Eader, Ann 181
Eader, Tom 151
Eakin, Scott 52,181
Eakin, Sharon 63,70,151
Easterling, Martin 124,151
Eastham, Nancy 162
Eaton, Kathy 72,139
Eckart, Bill 139
Eckart, Janet 151
Eckel, Edward 56,181
Eckels, Jane 37,46,51,68,96,151
Edwards, Kenneth 181
Eichel, Linda 46,151
Ekiss, Cynthia 38,55,181
Ekiss, Deborah 84,139
Elliff, Emily 139
Elliff, William 162
Ellis, Fred 151
Ellison, John 139
Emas, Minda 162
Emert, Kathy 139
Emmons, Bob 151
Erickson, Lori 82,151
Ernst, Bradlee 84,139
Eskew, Laura 139
Estrada, Tony 94,139
Evans, Johnny 114,139
Evans, Viviann 151
Everett, Greg 50,67,162
Evrard, Stephen 37,39,102,182
Ewing, John 45,162

—F—

Fair, Sandra 182
Fallstrom, Doug 151
Fallstrom, Kristin 162
Farlow, Cindy 77,139
Farmer, Ange 75,151
Farrell, Kathy 90,182
Fassel, William 115,124,151
Feezel, Carolyn 182
Fellwock, William 162
Fenderson, Curt 139
Fetrow, Darla 182
Fiddler, Coralesa 42,69,151
Fiddler, Lezlie 85,139
Filey, Carol 182
Finch, Steven 139
Finfrock, Dorma 49,162
Finfrock, Mike 139
Fischer, Terry 41,42,49,70,151
Fisher, Dorthy 139
Fisher, Jim 151
Fisher, Keith 162
Fisher, Lori 139
Fitzgerald, Vicki 41,43,70,162
Fitzpatrick, John 162
Flanders, Kathy 95
Flannell, Dave 163
Fleckenstein, Jane 151
Fleege, Becky 151
Fleege, Linda 182
Flemming, Claudia 182
Fletcher, C. Scott 38,81,82,97,102,183
Fluss, John 163
Fogle, Craig 128,140
Foglia, Bradford 151
Foley, Candy 69,96,151
Foley, Debbie 163
Foley, Ken 151
Fonville, Patricia 183
Foran, Robert 140
Force, Charles 183
Ford, Mike 163
Ford, Delbert 151
Ford, Oscar 140
Ford, Steve 151
Forrest, Paula 151
Foster, David 43,45,83,151
Foster, Linda 42,71,96,151
Foster, Paul 65,67,83,163
Foster, Thomas 56,163
Fowler, Kenny 140
Fox, Patti 77,140
Foxworthy, Janice 40,69,151
Francisco, Terry 151
Franklin, Dennis 124

Frederickson, Dave 46,64,67,163
Freeman, David 163
Freeman, John 127,183
Freeman, Maurine 163
Freet, Patricia 140
Freet, Sandy 163
French, Bonita 183
French, Jeff 151
Frescura, Judy 140
Frey, Eileen 72,78,140
Freyfogle, Edward 38,46,47,183
Freyfogle, Eric 124,151
Freyfogle, William 114,140
Frisby, Penn 36,81,97,183
Frisby, Russell 59,140
Fritz, Jeff 67,151
Fritz, Stan 140
Fritz, Steve 140
Funderburk, Darcel 48,140
Funk, Ron 163
Funkhouser, Lyn 151
Funkhouser, Sue 140
Furnish, Kent 151
Fyke, Frank 151
Fyke, Gary 163

—G—

Gabhart, Donald 85,151
Gabhart, Karen 61,184
Galvin, Carl 56,163
Games, Greg 151
Garcia, Gabe 151
Gardner, Debbie 140
Gardner, Lynn 97,104,111,183
Garner, Richard 216
Garner, Rick 163
Garrison, Stan 115,151
Gash, Jerry 151
Gash, Nancy 41,53,66,163
Gaskill, Cathy 77,140
Gaston, Steve 37,105,108,163
Gates, Jeri 40,51,73,78,140
Gates, Jo 41,45,90,163
Gates, Shelly 37,49,68,151
Gause, Margaret 140
Geissler, Tom 114,125,140
Gentry, Cathy 140
Gentry, John 140
Gentry, Karen 74,83,151
Gentry, Kathy 53,163
Gentry, Sharon 151
Gentry, Steve 140
Gentzler, Eileen 45,163
George, Robin 151
Gets, Jimmy 163
Gholson, Dan 13,46,163
Gibbons, Connie 42,80,163
Gilbert, Angela 151
Gilbert, Carmen 184
Gilbert, Jerry 104,109,151
Gillen, Sue 184
Gillespey, Don 163
Gilmore, Jerry 163
Gilmore, Joyce 163
Gilmore, Lowell 140
Gilstrap, Mike 151
Girard, Alan 81,83,151
Glass, Olivia 71,152
Glass, Steve 140
Glosser, Ann 140
Goin, Russell 184
Golian, Gary 152
Gollahon, Frank 163
Gollahon, Jane 72,140
Good, Bill 163
Goodman, Steve 184
Gordon, Terry 83
Gower, Don 184
Grace, Gerald 125,140
Grant, Gary 140
Grap, Jeannie 42,63,70,163
Grap, John 39,184
Gray, Cheryl 52,184
Grayned, Robin 140
Greanias, Nick 152
Greaten, Anthony 140
Greear, Diana 75,152
Greear, Richard 185
Green, Mable 75,152
Greene, Mike 114,140
Greenwell, Mike 152
Gregory, Mark 185
Greider, Mark 185
Greider, Suzy 48,69,163
Greiner, Jeff 185
Grider, Ricky 114,140
Griffin, Kay 152
Griffith, Vicki 163
Grospitz, Kay 152
Grothear, Tim 140
Ground, Lynn 40,163
Grove, Carolyn 86,140
Grove, Tom 163
Grubb, Jill 71,152
Gullion, Bob 57,185
Gustin, Tim 73,125
Guthrie, Jasmin 67
Guy, Jan 152
Guynn, Marsha 185
Guynn, Diane 48,83,163

—H—

Hadley, Gail 80,163
Hagan, Charles 152
Hagan, Nancy 163
Hahn, Jane 41,42,69
Hahn, Steve 163
Haines, Gary 185
Haines, Ronnie 56,152
Hall, Bob 152
Hall, Janet 48,140
Hall, Pat 163
Hall, Terry 152
Halsema, Nancy 216
Halsema, Robert 188,216
Halterman, Nancy 140
Hambrecht, David 45
Hamilton, Dave 163
Hammond, Jill 37,152
Hancock, Jim 81,83,163
Hannapel, David 115,152
Hannapel, Dennis 36,51,114,136,140
Hansen, Debbie 52,140
Hansen, Kris 50,73,78,140
Hanson, Steve 114,140
Hantle, Edward 163
Hantle, Jeffrey 140
Hantle, Kevin 152
Harding, Dennis 216
Hardy, Betsy 39,43,63,66,185
Hardy, Randa 69,152
Hardy, Ron 72,140
Harfst, Larry 50,124,140
Harfst, William 36,39,186
Harman, Diane 163
Harminson, Karen 186
Harper, Linda 140
Harriman, Peggi 216
Harrington, Susan 164
Harris, Charles 186
Harris, Diane 140
Harris, Donna 43,186
Harris, Jan 164
Harris, Kyra 164
Harris, Lenora 48,76,141
Harris, Nancy 140
Harris, Sarah 47,96,164
Harrison, Hal 151
Hart, John 38,186
Harting, Danielle 141
Hartman Robert 186
Hartung, Harry 216
Hatch, Kathy 152
Hatch, Nancy 141
Hauck, David 186,219
Hawkins, William 57,216
Hayes, Christine 141
Hayes, Deanna 152
Hayes, Larry 141
Hayes, Linda 152
Haynes, Steve 141
Heacock, Connie 52,94,141
Heacock, Debbie 186
Headington, Thomas 39,50,88,187
Hearn, Dave 152
Hearn, Paula 94,141
Heath, Kent 152
Hedrick, Mindy 43,74,90,152
Hedrick, Mitzy 43,51,74,90,152
Heer, Mike 83,152
Heffington, Greg 141
Heger, John 152
Hehmeyer, Gayle 152
Heimburger, Sue 187
Heinkel, Dennis 164
Heinkel, Gail 73,141
Helfers, Mary Jo 51,72,78,141
Helfers, Pam 66,164
Helm, Diana 84,94,141
Helm, Joyce 36,141
Helm, Rita 85,95,152
Henderson, Charles 95
Henderson, Dave 84,114,128,141
Hendricks, Jim 68,79,152
Hendricks, Lane 69,79,152
Henington, Debbie 141
Henricks, Alan 37,38,44,187,218
Henry, James 187
Henry, Mark 84,141
Hensley, Barbara L. 187
Hensley, Barbara 164
Hensley, Jim 164
Hensley, Vickie 164
Henson, Cynthia 80
Herrin, Judy 80,164
Hesler, Conrad 187
Hesler, Susan 40,42,54,70,91,96,187
Heyer, Bill 141
Hickman, Pamela 187
Hicks, Judy 42,94,141
Hicks, Marilyn 73,78,141
Hicks, Roosevelt 141
Hicks, Sandy 164
Hicks, Sharon 88,94,164
Hilderbrand, Vicki 188
Hill, Anita 74,152
Hill, Becky 141
Hill, Edith 74,152
Hill, Elizabeth 164
Hill, Gail 188
Hill, Leon 164
Hill, Michael 164
Hill, Nancy J. 38,64,66,89,88
Hill, Nancy S. 164
Hiner, Betsy 164
Hines, Audrey 69,152
Hines, Charles 141
Hines, Lee 66,216
Hines, Perry 114,124,141
Hinkle, Vicki, 13,52,164
Hinton, Don 152
Hinton, John 164
Hinton, Mary 164
Hipsher, Chris 141
Hitchcock, Glenn 164
Hite, David 60,152
Hite, Susan 76,141
Hodge, Robert 164
Hodges, Ernest 105,164
Hoffland, Rikka 63,70,82,152
Hogan, Pat 74,152
Hogle, Dan 164
Holbert, Julie 188
Holcomb, Leslie 85,141
Holden, Richard 188
Hollman, Ted 152
Holmes, Jim 152
Holmes, Pamela J. 89,188
Holmes, Pam M. 164
Homan, Tim 40,164
Hood, Janny 71,164
Hood, William 188
Horn, Delores 75,152
Horn, Linda 40,51,90,152
Horn, Linda K. 164
Horn, Pam 164
Horn, Richard 115,152
Householder, Jim 152
Houser, Tom 164
Houser, Wayne 141
Hovey, Ron 83,152
Howe, Martha 66,189
Howenstine, Janet 64,67,189
Howenstine, Susan 141
Hrodey, Jim 37,115,152
Hrody, Susan 141
Hubrich, Roger 128,141
Huckstep, George 66,152
Huckstep, William 152
Hudson, Teresa 152
Huff, Lee 105,112,216
Hughes, Carl 152

Hughes, Carlene 152
Hughes, Linda 216
Hughes, Ricky 152
Hughes, Susan 68
Hulvey, Leesa 152
Humhle, Cary 164
Hummel, Linda 152
Humphries, Carol 189
Humphries, Eddie 141
Hunt, Nancy 141
Hunt, Paul 53,152
Hunt, Richard 85,141
Hunt, Virginia 152
Hunter, David 60,164
Hunter, Debbie 152
Hunter, Cary 189
Hunter, Mark 164
Hurtt, Julie 152

—I—

Imboden, Edward 164
Inman, Dalton 83,189
Inman, Dixie 75,152
Inman, Kathie 83,152
Irish, Kathy 42,48,52,73,141
Irvin, Diane 152
Irwin, Connie 70,189
Iverson, DiAnn 43,70,189

—J—

Jackson, Becky 55,59,164
Jackson, Brad 84,141
Jackson, Erwin 117,119,189
Jackson, Fannie 141
Jackson, Frankie 125,141
Jackson, Jackie 141
Jackson, John 141
Jackson, Kathy 141
Jackson, Kenny 152
Jackson, Mary 141
Jackson, Richard 69,79,153
Jackson, Robert 164
James, Connie 86,153
James, Diana 153
James, Kay 153
James, Susan 164
James, Tom 141
Jarmer, Edward 164
Jarvis, Debbie 74
Jarvis, Mark 83,164
Jay, Teresa 190
Jayne, Alan 97,102,190
Jayne, Nancy 82,87,153
Jefford, Jim 190
Jelks, Ferris 79,104,110,164
Jelks, Ollie 114
Jenkins, Larry 164
Jenne, Robert 38,83,190
Jennings, Hubert 153
Jess, Bill 115,153
Johnson, Chris 190
Johnson, Chris 153
Johnson, Cynthia 12,71,164
Johnson, Diana 52,73,78,141
Johnson, Eric 141
Johnson, Jamie 141
Johnson, Joanne 71,164
Johnson, John 141
Johnson, Kathy 75,153
Johnson, Ken 141
Johnson, Mark 190
Johnson, Mary 141
Johnson, Nancy 40,75,153
Johnson, Neal 190
Johnson, Paul 164
Johnson, Patti 153
Johnson, Peggy 83,94,153
Johnson, Rhonda 48,77,141
Johnson, Rick 141
Johnson, Susan 164
Johnson, Susan D. 141
Jones, Arlys 36,40,41,43,80,95,190
Jones, Jim 126,128,153
Jones, Joyce 48,74,153
Jones, Leslie 164
Jones, Marilyn 48,52,55,82,164
Jones, Nancy 74,153
Jones, Noel 141
Jones, Penny 141
Jones, Susan 49,165
Jordan, Sharon 80,165
Joros, Jean 141
Joy, Rosetta 87,141
Joyner, Patricia 76,141

—K—

Kaler, Judy 153
Karl, Scott 89,153
Karlowski, Mary 141
Karlowski Marcia 76,141
Karnas, Anthea 71,165
Karnas, Penny 191
Karr, Carol 165
Karr, Charlene 80,191
Karr, Karen 153
Karras, Chris 48,165
Kater, Timothy 153
Katzenmaier, Karol 75,153
Kaufman, Steve 141
Kayhs, Becky 68,153
Kayhs, Cynthia 165
Keen, Carolyn 141
Keen, Constance 153
Kehm, Barry 102,124,153
Keith, Dan 82,153
Kelley, Alan 66,79,115,153
Kelley, David 36,46,165
Kellow, Melissa 191
Kelly, Chris 165
Kelly, Gary 141
Kelly, Joyce 82,165
Kendall, Don 84,141
Kennedy, Pat 80,153
Kern, Wendy 153
Keyl, Julia 191
Kiick, Charlene 50,142
Kiick, Cinny 37,43,48,165
Kiick, Tina 48,153
Kimmell, Debbie 153
Kimmell, Margaret 43,55,83,165
Kincaid, Terri 142
Kindig, Linn 43,165
King, Doug 13,43,81,82,86,165
King, Melissa 68,153
Kingery, Vicki 45
Kinney, Brenda 191
Kirby, Kujrshi 153
Kirby, Masas 165
Kirby, Susan 153
Kirkland, Robert 142
Kirkland, Tom 165
Kobosky, Jean 142
Kobosky, Judy 39,43,50,82,191
Kohn, Karen 153
Kolves, Billie 62,142
Kopetz, Mark 191
Korell, Kay 142
Koshinski, Kathy 165
Koshinski, Wayne 126,128
Koslofski, Karen 153
Kowa, Cynthia 42,63,70,153
Kramer, Rickey 165
Krause, Kenneth 165
Krechman, Pat 153
Krighaum, Vicky 142
Krohn, Deborah 191
Kubow, Richard 153
Kuehl, Patricia 59
Kuhns, George 165
Kuhns, Linda 73,78,142
Kuhns, Stanley 40,153
Kuizings, Elizabeth 142
Kupish, Maurice 141
Kyall, Yevonne 142

—L—

La Carde, Liesel 142
Lamont, Peggy 142
Landacre, Melody 142
Lange, Susan 192
Langrand, Robert 142
Lanter, Kathy 36,49,75,153
Lanter, Terry 153
Lapointe, James 142
Larimore, Jackie 216
Laskowski, Robert 153
Lawton, Carol 76,142
Lawton, Cathy 74
Leach, Steve 142
Leac, Cassie 216
Lebo, Phil 165
Lee, Donna 13,165
Lee, Ella 76,142
Lee, Gladys 165
Lee, Kathy 154
Lee, Mary 142
Leevey, Dianne 192
Leevey, Nancy 165
Leffler, Bobby 142
Lefringhouse, Elly 154
Le Mar, Lenny 192
Lemon, Pam 72,78,142
Lenoard, Ursula 192
Lessley, Mark 115,128,154
Levey, Chris 5,9,13,47,63,67,165
Levey, Martha 40,51,68,90,154
Lewis, Dianne 130,131,192
Lewis, Kathy 154
Lewis, Thomas 216
Ligon, Lee 154
Lindsey, Steve 50,115,154
Lines, Charles 115
Link, Charles 142
Link, Earl 142
Link, Emma 154
Link, Joe 165
Lipka, Allen 165
Little, Jo 165
Littrell, Mike 165
Livergood, Dawn 73,78,142
Livesay, John 81,165
Livesay, Steven 97,105,106,192
Livingston, Jeanine 142
Livingston, Stephanie 132,154
Lloyd, John 56,154
Lockmiller, Mark 114,128,142
Lockmiller, Richard 39,40,47,62,91,192,218
Lockwood, Gary 117,119,165
Lockwood, Ronald 142
Logan, Reaves 192
Lohrstorfer, Linda 154
Lombardo, Joe 165
Long, Becky 154
Long, Debbie 142
Long, Debbie 66,154
Long, Patricia 154
Losier, Judy 165
Losier, Mickie 193
Lotzgesell, Jim 142
Lowe, Mike 193
Lowman, John 165
Lowman, Lucienne 10,51,193
Lowry, Kirk 154
Lucas, Jim 49,154
Lucas, Lea 142
Lucht, Kevin 114,142
Luhtala, Beckie 43,165
Luka, Row 216
Luthy, David 165
Lynch, Bridget 42,45,142
Lynch, David 154
Lyons, Sue 154

—Mc—

McAdamis, Sandy 154
McAdamis, Ginny 216
McArthur, Luray 77,142
McArty, Calvin 154
McBridge, Larry 165
McBridge, Mark 49,83,154
McBride, Mike 49
McBride, Tom 193
McCane, Bill 142
McCane, Bev 69,154
McCaulla, Marcia 69,94,154
McCaulla, Mark 37,65,66,193
McClelland, Lucina 193
McClerren, Steve 82,114,142
McClure, Dan 154
McClure, Mike 216
McCollom, Diane 68,154
McCoy, Sara 142
McCreary, Julia 44,65,67,165
McCreary, Nancy 72,78,142
McDonald, Diane 142
McElfresh, Gary 165

McElroy, Marie 193
McFarland, Brenda 142
McGaughey, Jim 165
McGaughey, Martha 13,40,165
McGaughey, Nancy 40,68,154
McGee, David 49,154
McGeehan, Sandra 61,142
McGinn, Jim 154
McGinn, John 125,142
McGinnis, Terri 142
McGinnis, Vicki 66,193
McGonigle, Cathy 165
McGorray, Kay 50,52,70,89,194
McGorray, Charles 50,97,104,194
McGrath, Carla 154
McGrath, Tom 69,79,165
McInnis, Gail 194
McKeown, Carol 165
McKeron, Melton 194
McKimmey, Lynne 142
McKinney, James 154
McKirahan, Debby 142
McKnelly, Cheryl 48,142
McKown, Kathy 154
McLaughlin, Tim 165
McMillan, Alvin 142
McMillan, Richard 142
McMillin, Kim 13,165
McMillin, Ty 114,126,128,136,142
McNicol, Mark 142
McQueen, Rick 115,124,154
McRee, Terry 53,67,165
McVaigh, Rocky 85,142
McWilliams, Katherine 194
McWilliams, Pat 154

—M—

Madden, Betty 51,63,66,165
Madden, Debbie 36,40,51,71,90,165
Madden, Leslie 5,9,37,51,72,78,142
Maddox, Claude 154
Mahan, David 165
Mahan, Linda 65,66,165
Mahan, Mike 142
Mahnke, Judy 52,142
Maier, Jon 154
Main, Bonnie 165
Maisenbacher, Kathy 165
Maisenbacher, Melody 195
Major, Steve 154
Malaga, Joseph 38,194
Malaga, Robin 75,154
Malaney, Michael 165
Maldaner, John 59,142
Malley, Donn 5,115,124,154
Malley, Mark 12,36,105,111,127,165
Malone, Pat 84,142
Mann, Debbie 142
Mann, Tyrice 154
Manns, Lester 154
March, Carol 165
March, Debby 77,136,142
March, Jill 194
Maretti, Mike 165
Margias, Christ 73,142
Margias, Theofani 194
Mars, Brenda 142
Marsh, Mike 142
Marsh, Patrick 143
Marshall, Vickie 73,78,143
Marsland, Robert 68,79,154
Martin, Chuck 143
Martin, Donna 165
Martin, Kathy 76,143
Martin, Kevin 64,67,117,195
Martin, Mary 195
Martin, Paula 70,82,94,165
Martin, Tom 154
Massey, Don 115,154
Massey, Jeff 154
Massey, Tom 143
Mathes, Carol 143
Mathis, Glenda 69,154
Mathis, Mike 165
Matteson, Dianne 73,78,142
Matthews, David 53,165
Mauterer, Chris 67,130,131,165
Mauzy, Chris 143
Maxey, Larry 154
May, Becky 80,165
Mayer, Larry 69,79,155
Mears, Kris 83,143
Mears, Tom 155
Meece, Debbie 77,143
Meredith, Dale 102,195
Messmore, Ann 68,155
Metzger, Darlene 195
Meyer, Gail 165
Mickl, Charles 166
Mickle, Hilda 155
Mier, Jan 195
Miles, Marian 155
Miller, Alana 155
Miller, Bill 114,128,143
Miller, Bennie 68,155
Miller, Don 166
Miller, Eric 143
Miller, Joan 166
Miller, John 114,143
Miller, Karen 5,9,47,68,96,155
Miller, Martha 39,40,51,63,71,195,218
Miller, Michael 143
Miller, Richard 166
Miller, Rose 143
Miller, Sandi 41,55,89,195
Miller, Stephen 196
Millikan, Cheryl 48,82,166
Millman, Charlotte 51,166
Milosevich, Joe 53,155
Milosevich, Sam 39,50,91,117,196
Mings, William 166
Minks, Glenda 5,6,8,90,196
Minks, Pam 12,87,96,166
Minor, Cynthia 166
Minor, Linda 196
Minott, Janet 143
Minott, John 143
Mixell, Johanna 196
Moake, Denise 38,40,51,65,67,196
Moisson, Marlene 36,53,59,166
Molenhour, Joyce 143
Montgomery, Mark 166
Moomey, Alan 143
Moomey, Ron 155
Moore, Barry 102,143
Moore, Clara 155
Moore, Jane 40,69,155
Moore, J. Scott 46,166
Moore, Linda 50,166
Moore, Penny 155
Moore, Phyllis 196
Moore, Roger 155
Moreland, John 72,143
Morford, Lynn 70,155
Morford, Raymond 36,39,46,47,126,196
Morgan, William 104,108,197
Morgan, Gary 166
Morris, David 124,155
Morris, Diane 143
Morris, Gladys 50,70,166
Morris, Pam 76,143
Morris, Sandy 76,143
Morris, Steve 37,81,84,143
Morrison, Gae 42,50,155
Morrison, J. Kevin 81,83,155
Morrow, Keith 85,143
Morthland, Jo 40,42,71,90,96,155
Morton, David 155
Morville, Allani 216
Morville, Rodney 59,72,143
Moser, Kay 41,42,80,166
Moser, Robert 117,119,197
Motter, Vicki 143
Mowry, Sandy 197
Moyers, Linda 143
Muehling, Debbie 143
Mueller, Janice 61,143
Mueller, John 166
Mulholland, Mike 143
Mullen, Carol 42,48,85,143
Mullendore, Linda 57,166
Mulligan, Mike 166
Mullinax, Karen 197
Mundwiler, Karen 166
Munson, Bill 155
Munson, Linda 155
Murphey, Gale 143
Murray, William 50,197
Mussulman, Barbara 80,197
Myers, John 143
Myers, Linda 197
Myers, Robert 143

—N—

Nadybol, Gina 53,143
Nave, David 143
Neece, Paul 216
Neeley, Gary 155
Neeley, Robert 62,68,79,197
Nees, Le Ann 166
Nelson, Geoffrey 50,198
Nelson, Nancy 43,166
Nelson, William 216
Nettleshir, Leo 143
Newcome, Brenda 155
Newingham, Donald 166
Newingham, Vicki 143
Newland, Brad 143
Newlin, Patricia 70,198
Nichols, Alan 60
Nichols, Susan 143
Noonan, David 143
Norrington, Suzie 69,155
Norris, Jane 143
Norton, Cheryl 36,143
Nosek, Richard 39,45,62,198,218
Nottingham, Sheila 61

—O—

Oakley, Debbie 43,55,83,166
O'Brien, Linda 38,198
O'Brien, Steve 166
O'Bryan, Guy 117,118,166
O'Bryan, Peggy 143
O'Bryan, Stan 143
O'Dell, Leslie 198
O'Dell, Marian 38,42,50,63,66,89,198
O'Dell, Steve 128
O'Laughlin, Dan 155
Oliver, Bruce 37,38,198
Olson, Robert 85,143
Olson, Shirley 42,155
Oplinger, Nancy 166
Orf, Mary 198
Osborn, George 42,83,199
Oshorne, Beverly 199
Osborne, Jeffrey 45,199,219
Osborne, Tom 43,143
Otto, Rita 199
Ouchi, Nobuko 36,41,199
Overton, Mike 42,155
Owen, Barbara 199
Owen, Debbie 155
Owens, Debbie 143
Oxendale, Karen 48,52,155
Oxendale, Sharon 42,73,78,144
Ozee, Angie 77,144

—P—

Pacely, Candy 166
Page, Mark 199
Paine, Beverly 70,199
Paine, Janice 52,200
Palmer, Marsha 76,144
Palmer, Marvin 79,105,108,166
Palmer, Priscilla 61,72,78,144
Palmer, Shirley 200
Pape, Carolyn 200
Pappas, Agnes 155
Pappas, Christy 166
Parish, Scott 166
Park, Jim 155
Park, George 166
Park, Marvin 84,144
Parker, Brenda 75,155
Parker, James 200
Parker, Steven P. 200
Parker, Yvonne 155
Parrish, Steve 144
Parsons, Bobby 144
Parsons, Cleo 200
Parsons, Michael 144
Parson, Nancy 68,155
Paschall, Jack 43,200
Patrick, Cynthia 80,200
Patrick, Mark 69,79,115,155
Patterson, Diana 155
Patterson, Hiram 62,201
Patterson, Joseph 89,201

Patterson, Michael 144
Patterson, Pam 144
Patterson, Paul 166
Patterson, Sandra 155
Pearson, Karen 166
Pease, Greg 155
Pellegrini, Steve 5,201
Pence, Mark 59,155
Penermon, Joseph 144
Penermon, Ruth Ann 201
Pentecost, Sherry 71,83,155
Perkins, Pamela 144
Perry, Betsy 80,155
Perry, Chris 144
Perry, Dan 67,155
Perry, Joan 70,132,166
Perry, Joe 68,79,155
Perry, Sharon 144
Perry, Shirley 166
Perry, Teresa 52,201
Peters, Loretta 166
Peterson, Dave 144
Peveler, Renee 166
Philhower, Steve 57,201
Phillips, Debbie 144
Phillips, Carolyn 201
Phillips, Nancy 42,201
Phillips, Richard 125,144
Phillips, Rick 144
Phillips, Robert 117,118,202
Phillips, Sandra 155
Phipps, Penny 38,55,202,219
Piekutowski, Mary Jo 144
Ping, Linn 202
Pinkewich, Candy 156
Pipes, Tony 156
Pipkin, Stefan 216
Pitman, Pam 74,156
Pittman, Russ 144
Poe, Janet 166
Poe, Linda 202
Polley, Philip 144
Pollock, David 144
Pope, Doug 202
Pope, Rita 166
Pope, Robert 114,144
Pope, Tony 166
Portwood, Cheryl 38,202
Powell, Clister 75,156
Preece, Dana 144
Pressley, Jerry 144
Presswood, Jamey 144
Price, David 166
Price, Rebecca 202
Price, Robert 166
Prichard, Marc 114,125,144
Pride, Diane 80,166
Pritts, Dan 126
Proctor, Gayle 40,83,90,156
Proctor, Pam 166
Proehl, Gary 144
Propst, Alan 202
Pruitt, Becky 51,96
Pry, Jimmy 203
Pullium, Kathy 84,144
Purdue, James 82,87,156
Purdue, Larry 166

—Q—

Quigley, Rebecca 166
Quigley, Jan 73,144
Quisenberry, Butch 104,111,166
Quisenberry, Lou 73,144

—R—

Radliff, Tom 66,203
Ragsdale, Linda 144
Ragsdale, Lynn 85,144
Randles, Sally 156
Rappe, Kevin 156
Raupp, Carol 41,156
Rawlings, Beverly 144
Rawlings, Keith 156
Ray, Keith 83
Ray, Linda 82,156
Ray, Paul 166
Redman, Dave 166
Reed, Cheryl 61,156
Reed, Claiborne 156
Reed, Cozette 203
Reed, Deborah 203
Reed, Mae 166
Reed, Mark 144
Reed, Mike 144
Reed, Vernell 144
Reeves, Dick 65,67,166
Reeves, Patricia 156
Reid, Danny 166
Rendeiro, James 82,156
Renfro, Darlene 166
Renshaw, Chris 82,87,156
Renttrow, James 203
Requarth, Betsy 156
Revelle, Debbie 36,144
Rex, Paul 203
Reynolds, Greg 68,79,156
Reynolds, Mark 156
Reynolds, Nellie 70,166
Rhodes, Dave 203
Rice, Joy 203
Rice, Gary 83,156
Rice, Terry 144
Rice, Tony 156
Richardson, Dave 64,66,105,111,204
Richardson, Lynn 48,144
Richardson, Mike 90,166
Richardson, Nancy 37,89,95,204
Richardson, Ray 128
Richardson, Tim 216
Rigdon, Paula 68,82,156
Riley, Charles 204
Riley, Patricia 144
Riley, Thomas 204
Riley, Vernon 156
Rinebold, John 97,102,156
Ringel, Lance 45,69,79,156
Ritchie, Rex 144
Ritter, Mark 145
Roach, Tim 166
Robb, Michele 145
Robb, Trudy 74,156
Robbins, Dan 145
Robbins, Reginald 85,145
Roberts, Claudia 72,136,145
Roberts, David 114,145
Robertson, Paula 48,80,204
Robertson, Phil 84,156
Robinson, Betty 216
Robinson, Pam 166
Robinson, Sylvia 156
Robling, Richard 145
Roby, Cindy 36,41,67,96,166
Roby, Lucretia 45,72,145
Roddis, Mary 53,166
Roemelin, Kevin 204
Rogers, Gwen 166
Rogers, Jack 39,204
Rollins, Chris 156
Romack, Gerry 66,90
Rosenbury, Kathleen 204
Ross, Christy 41,42,75,156
Rubin, Carol 166
Rubin, Connie 145
Ruble, Wendy 145
Ruddock, David 82,87,145
Rushing, Richard 156
Rusk, Mike 205
Russell, Alvin 216
Russell, Richard 145
Rutherlord, Thomas 145
Ruthrauff, Janet 166
Ruthrauff, Jeff 156
Ryan, Terri 46,60,94,145

—S—

Sain, Cheryl 76,145
Sain, Gwendolyn 67,205
Salmons, Edgar 156
Sampson, Bill 216
Sampson, Carolyn 145
Sampson, Martha 145
Sammons, Jane 42,45,73,78,145
Sammons, Jon 53,167
Sanderlin, Mark 145
Sanders, Mark 66,127,156
Sanders, Mary Jane 63,66,167
Sank, Dennis 145
Sanner, Gail 41,80,205
Savage, Judy 37,51,86,130,131,205
Sauer, Linda 156
Sawyer, Jeff 68,79,82,156
Sawyer, Nancy 63,66,205
Scales, Jim 156
Scarlett, Linna 74,156
Schabowski, Mark 156
Scherer, Mark 125,145
Scherer, Robin 37,71,96,156
Schingel, Phil 167
Schloz, Carla 37,66,205
Schloz, Robert 145
Schmahl, Virginia 80,167
Schmidt, Debbie 156
Schmidt, Tim 167
Schmidt, Jacqueline 205
Schnieep, Chris 45,85,145
Schniepp, Stan 45,156
Schnitger, Fred 216
Schoeneberg, Sherry 167
Schoenlielder, Holly 50,52,65,67,206
Schoenlielder, Lisa 40,53,77,145
Schollenbruch, Cheryl 145
Schollenbruch, Mary 156
Schoöllield, Elizabeth 38,206
Schoolfield, Dick 156
Schooley, John 167
Schooley, Jeannie 167
Schryver, Malinda 60,145
Schultz, Cheryl 145
Schultz, Nancy 41,77,145
Schultz, Pam 167
Schultz, Patty 77,145
Schultz, Susan 41,64,67,88,206,219
Schum, Randy 206
Schwandt, Dennis 156
Schwartz, Terry 167
Schwent, Bob 53,206
Schwesig, Tom 114,145
Scott, Gilbert 206
Scott, Linda 206
Scott, Marlene 145
Scott, Nysa 206
Scott, Pat 216
Searfoss, Susan 42,50,89,207
Seggerman, Jimmy 207
Seggerman, Susan 156
Seidman, Christopher 37,167
Seidman, David 145
Selby, Donna 167
Selby, Linda 145
Sellars, Marsha 80,207
Sellars, Tom 104,156
Semple, Chere 72
Sendzik, Dan 38,66,216
Sexton, Wayne 207
Shaver, Deanna 43,83,86,145
Shaver, Morris 83,207
Shaw, Jim 156
Shaw, Kathy 43,80,167
Shaw, Raymond 117,118,167
Shaw, Robert 49,145
Sheets, David 115,156
Shellabarger, Sidney 51,70,96,156
Shelley, Mike 145
Shelton, Brent 167
Shelton, Dirk 81,83,156
Sheppard, Jeff 145
Shepherd, Eileen 77,145
Shepherd, Bill 167
Shepherd, Mary 40,42,48,90,167
Shepherd, Mike 156
Shepherd, Tom 216
Sherman, Carolyn 156
Sherman, Jon 114,128,145
Sherman, Marilyn 207
Shields, Sandra 167
Shields, Tim 145
Shoemaker, Jill 145
Shoemaker, Joan 167
Shorey, Rich 36,115,126,128,156
Siburt, Pat 75,156
Siburt, Stephen 156
Sidney, Larry 66,105,106,117,118,216
Sigfried, Terry 167
Simcox, Kim 94,156
Simkins, Jo Marie 72,78,145
Simpson, Ed 156
Simpson, Marilyn 156
Singer, Carol 82,167
Singleton, Clemie 167
Singleton, Pastell 207

Slade, Tim 216
Sloan, Lawrence 145
Sloan, Thelma 156
Slonaker, Phyllis 167
Smallwood, Dan 167
Smallwood, Nancy 156
Smeltzer, Jewell 39,82,207
Smith, Bill 46,157
Smith, Becky 145
Smith, Bruce 105,108,117,118,167
Smith, Carl 145
Smith, Carmella 145
Smith, Carolyn 145
Smith, Dan 157
Smith, David 104,108,113,126,208
Smith, Debbie 145
Smith, Dennis 114,128,145
Smith, Dennis L. 114,128,145
Smith, Dixie 71,94,167
Smith, Earl 60,145
Smith Ervin 97,208
Smith, Frank 105,113,124,157
Smith, Jeanette L. 208
Smith, Jimmy 157
Smith, Kent 84,145
Smith, Lottie 216
Smith, Mary 61,145
Smith, Mike 114,145
Smith, Mimi 145
Smith, Mitchell 53,105,109
Smith, Richard 157
Smith, Robert 114,145
Smith, Roy 145
Smith, Stephen 105,107,216
Smith, Steven 102,128,145
Smith, Tom 49,157
Smith, Valerie A. 208
Smith, Valerie 145
Smith, Vicki 208
Smith, Walter 117,119,167
Smith, William 157
Smith, Wilson 208
Snow, Charles 59,145
Snow, Dave 167
Snyder, Debbie 157
Sodowsky, Michael 167
Sowers, Marvin 59,145
Spanbauer, Pauline 53,59,167
Spain, Verna 145
Sparks, James 145
Sparks, Phil 157
Sparr, Danny 208
Sparr, Terry 146
Spaugh, Karen 208
Spence, Catherine 157
Spence, Sylvester 216
Sprinkle, Maris 146
Stacey, Janet 146
Stanback, Themla 209
Stanford, Cathy 40,43,53,81,83,90,157
Stanford, Janet 52,146
Stanton, Arlene 55,61,146
Stare, Benny 84,157
Starr, Brad 136,146
Stedman, John 114,125,146
Stedman, Ron 167
Stengel, Beckie 40,49,167
Stephens, Bruce 69,102,157
Stephens, Karen 146
Stephens, Loney 146
Stephens, Sandi 167
Sterling, Dawn 36,48,77,146
Stern, Bonnie 167
Stevens, Bruce 36,79,105,108,209
Stevens, Cail 69,157
Stevens, Gary 157
Stevens, Mark 102,167
Stevens, Virginia 167
Stilwell, Diane 53,146
Stogsdill, Brenda 209
Stogsdill, Pamela 157
Stogsdill, Suzanne 146
Stokes, Don 216
Stokes, Jerry 167
Stokes, Philip 102,209,219
Stone, Cynthia 83,157
Stone, Loretta 167
Stone, Richard 209
Stout, Lynn 72,146
Stout, Steve 66
Stoutenborough, Nancy 167
Strate, Ernest 209
Stretton, Kathy 76,146
Stringer, Cheryl 12,45,80,167
Strong, Angela 42,72,86,146
Strong, Dave 146
Sturm, Allen R. 62,209
Suhomske, Paul 157
Sullivan, Connie 146
Sumner, Jerry 209
Sumner, Phyllis 146
Sutman, Don 167
Sutman, John 146
Sutton, George 216
Sutton, Sharon 49,87,157
Sutton, Sue 75,157
Svendsen, Jim 56,157
Swank, Duane 146
Swartz, Tom 36,67,210
Swearingen, Leslie 69,157
Swearingen, Monte 84,114,146
Sweeney, Marvin 59,146
Swinnen, Lynne 167

—T—

Taber, Cheryl 146
Taliferre, Mae 157
Taliferro, Jerline 167
Tapscott, Bill 114,125,146
Tate, Debbie 96,167
Tate, Jeanne 84,146
Tate, Suzanne 210
Tate, Terry 146
Tatum, Marsha 167
Taylor, Barbara 210
Taylor, Bernice 167
Taylor, Bill 157
Taylor, Charles 157
Taylor, Clifford 114,125,146
Taylor, David 115,127,157
Taylor, Debbie 157
Taylor, Delores 70,157
Taylor, Dickson 157
Taylor, Cladys 85,157
Taylor, Clenndell 146
Taylor, Jackie 74,168
Taylor, Jackie 74,168
Taylor, James 210
Taylor, Jill 168
Taylor, Jimmy 210
Taylor, Julie 36,50,210
Taylor, Larry 146
Taylor, Racie 216
Taylor, Ron 157
Taylor, Ruth 73,146
Taylor, Vickie 168
Tecumseh, Todd 114,146
Telfer, Bill 157
Templin, Kenneth 168
Terneus, DeeDee 75,157
Terneus, Julia 53,210
Teschner, Robin 146
Thacker, Linda 77,146
Thacker, Richard 168
Tharp, Gail 43,48,80,168
Thomas, Eddie 216
Thomas, Jo 12,40,168
Thomas, Rueben 168
Thompson, Joe 157
Thompson, Mary 74,157
Thompson, Patsy 77,146
Thompson, Rosemary 157
Thompson, Ruth 76,84,146
Thompson, Timothy 210
Thompson, Timothy H. 216
Thomson, Becky 146
Thomson, Jan 5,9,37,51,80,211
Thornell, Cheryl 211
Thornell, David 157
Thornell, Edgar 146
Thornell, Michael 157
Thornton, Carol 51,65,67,211
Thornton, Cindy 48,82,157
Thornton, Jess 157
Thornton, Mike 211
Throgmartin, Gail 168
Tibbs, Deila 157
Tibbs, Cerald 128,146
Tichenor, Lee 43,81,82,168
Tietz, Chris 157
Tijan, Rose 157
Tille, Jean 39,40,62,64,66,211,218
Tille, Jim 47,62,64,66,82,168
Toben, Joan 73,146
Tombaugh, Mary 75,157
Tooley, Dick 157
Tozer, Linda 13,44,51,71,89,168
Traisnel, Karen 146
Traughber, Dale 146
Trimble, Chris 61,114,146
Tripp, Caylord 168
Troesch, Jacqueline 157
Troesch, Pamela 211
Troester, Tim 84,146
Tubb, Caye 146
Tucker, Mike 157
Tucker, Tony 168
Tull, Lloyd 168
Turner, Alicia 146
Tyson, Bernette 158
Tyson, Cathy 216
Tyson, Sarah 146

—U—

Underwood, Janice 158

—V—

Vail, Jeff 158
Vanderanter, Marsha 146
Van Dolah, Sharon 146
Van Doren, Martha 63,66,211
Van Doren, Perry 68,79,158
Van Meter, Mike 168
Van Praag, Kathy 42,146
Vanqulash, Patty 146
Van Volkenburg, Marla 158
Vaughn, Candie 158
Vaughn, Valerie 89,96,158
Vaux, Veronica 168
Veach, David 57,211
Venters, Sharon 146
Ventress, Cary 82,168
Ventress, Sherry 84,146
Verhanac, Patricia 85,146
Vest, Richard 56,168
Vickers, Vickie 168
Vinson, Ed 212
Virden, Debbie 53,80,168
Virden, James 56,158
Virden, Jerry 84
Vogler, Jonathan 66,212
Volentine, Don 49,73,146
Volentine, Shirley 63,70,168

—W—

Waddell, Jesse 158
Wade, Kermit 146
Wade, Willie 146
Waggoner, Debbie 68,89,95,96,158
Wagner, John 158
Waite, Nancy 168
Waite, Danny 212
Walker, Barbara 76,146
Walker, Hiram 146
Walker, Jim 104,110,168
Walker, Mary 212
Wallace, Cheryl 43,168
Wallace, Jarel 212
Wallace, Valerie 168
Walmsley, Cary 51,158
Wampler, Debbie 41,69,158
Ward, Opa 168
Ward, Opal 168
Ward, Patricia 158
Ward, Ruth 146
Warden, Janice 146
Warden, Linda 70,212
Warden, Ruth 74
Ware, George 158
Ware, Judy 158
Ware, Margie 80
Warfield, Roger 84,146
Warfield, Gloria 168
Warner, Dale 104,110,126,168
Warnick, Jeff 84,146
Warnsley, Gwen 212
Warren, Gary 97, 102,168
Warren, Oren 216
Warren, Tom 124,158
Washington, Jimmie 124,158
Watts, Donald 146

Watts, Ronnie 147
Weaver, Marcy 168
Webb, Linda 77,147
Webb, Madlyn 168
Weber, Alice 60,147
Weber, Nancy 59,168
Weber, Pamela 60, 212
Weiss, Diane 96,158
Weiss, Donald 213
Weiss, William 213
Welch, Nancy 42,82,158
Welks, Lester 84
Wells, Mike 68,79,158,114,128
Wells, Mike W. 147
Wells, Sara 96,158
Wells, Sue 168
West, Steve 158
Wester, Joe 147
Westfall, Pam 147
Westwater, Jeffrey 82,168
Wetherell, Bill 158
Wetherell, Cheryl 168
Wetzel, Dave 128,158
Whaley, Carol 147
Whaley, James 147
Wheeler, Jan 63,70,168
Wheeler, Robin 147
Whicker, Greg 168
Whilelow, Hubert 147
Whitacre, Ralph 72,147
White, David 72,147
White, Ezette 158
White, James 213
White, Linda 42,83,158
White, Liz 12,37,50,80,168
White, Paul 216
White, Sandi 60,158
Whitfield, Craig 115,158
Whitfill, Stephen 213
Whitlock, Rebecca 83,158
Whitney, Bruce 158
Wiggs, Gene 168
Wilcox, Matt 158
Wilcox, Ralph 213
Wilhelm, Anita 83,158
Wilhelm, Lynn 158
Wilhelm, Scott 42,158
Wilhelm, Teresa 213
Wilkey, Mike 37,39,46,91,213
Wilkey, Pat 147
Wilking, Linda 41,55,80,168
Wilkinson, Jeanie 69,158
Wilkinson, Tedda 48,55,80,168
Wilks, Lester 158
Willhite, Diana 147
Williams, Barbara 213
Williams, Bob 115,128,158
Williams, Harvey 147
Williams, Jackie 36,71
Williams, Marsha 60,147
Williams, Patti 39,50,64,214
Williams, Robert 158
Williams, Robert L. 158
Williams, Sally 95,158
Williford, Paula 83,158
Willis, Joe 147
Willms, Diane 147
Willms, Duane 84
Wills, Kendall 214
Wilson, Chaney 214
Wilson, Dona 214
Wilson, Elizabeth 94,169
Wilson, Emma 147
Wilson, Howard 104,108,127,216
Wilson, Ken 114,128,147
Wilson, Mercedes 84,94,159
Wilson, Paulette 60,147
Wilson, Raymond 214
Wilson, Scott 50,68,79,169
Wilson, Steven 159
Wilson, Susan 76,147
Wilson, Willie 147
Wing, Marsha 70
Winglar, Rick 147
Winick, Joel 69,79,128,159
Winter, Len 147
Wiseman, Pam 69,159
Wittenberg, Ron 169
Wittenberg, Sheryl 76,147
Wood, Margaret 38,55,214
Wood, Roy 147
Woodard, Glen 169
Woodrum, Lyman 214
Woods, Elroy 147
Woodson, Steven 169
Woodson, Terry 147
Woolington, Laura 214
Worlds, Gilda 13,70,169
Worley, John 169
Worley, Paul 82,159
Wortman, Charles 83,159
Wortman, David 215
Woyna, Elizabeth 40,43,159
Wright, Lynn 159
Wright, Dennis 147
Wright, Gary 147
Wright, Michael 83,159
Wright, Paula 82
Wright, Regina 66,169
Wright, Viola 159
Wuellner, David 169
Wuellner, Jim 147
Wuellner, Steve 49,159
Wydick, Susan 52,74,215

—X—

Xanders, Debbie 77,147

—Y—

Yaden, John 159
Yarbrough, William 159
Yater, Sandra 159
York, Rex 169
Young, Fammie 147
Young, Sheila 68,159
Young, Richard 169
Young, Ron 169

—Z—

Zeaman, Cynthia 63,71,159
Zientara, David 90
Zinser, Carol 36,147

TEACHERS

Allsop, Ralph 31
Anderson, Gary 24
Ascherman, Virginia 28
Baird, Mary 30
Baker, Janet 26
Baker, Mary 27,88
Baldwin, Everett 28
Bane, Ruth 30
Batthauer, David 31
Birnbaum, Beatrice 33
Bleeks, Justean 24,52
Breeze, Margaret 24
Buerger, Merle 33
Burstein, Muriel 33
Burton, Avis 33
Calog, Elizabeth 29
Chandler, Constance 32
Chester, Richard 31
Cline, Dale 24
Coffman, Jack 29,37
Connard, Elizabeth 23
Connell, Mildred 30
Conrad, Irma 32
Cooper, Michela 26
Corey, M. B. 3
Crump, Ellen 32
Davis, W. K. 24
Dedman, Wilma 28
Diller, Sally 24
Dixon, William 23
Drake, Howard 30
Drury, Dede 26
Ebbs, Frank 29
Ellis, Carrie 26
Eisenbarth, John 32
Erwin, Markes 31
Fair, Glen 24,81,83,85
Fick, Norma 24
Fox, Marion 23
Franklin, Thelma 26
Frankovich, John 32
Froman, Elnora 32
Fry, Esther 24,60
Garrett, Michael 29
Garver, Jerry 29
Glosser, Betty 26
Grafton, Sandra 26
Greenwood, Cherie 28
Greive, Jerome 26
Hagebush, Marilynn 24
Hale, Phyllis 24
Handley, Lee 32,115,128
Harding, Dennis 31
Harding, Vilas 25
Hein, Helen 26
Hess, Lavina 26
Hewett, Olive 27
Hollingsworth, Rita 27
Huff, Virginia 29
Jacobson, Lucille 24
Kareotes, Christine 26
Karolus, John 24
Kastner, Janet 26
Kellar, Vern 29
Kenny, Jack 30,117,119
Kitchen, Jack 31
Knight, Geraldine 24,61
Lee, Robert 31
Ligon, Dorothy 24
Likins, Carolyn 29
Linn, Judith 28
Lochbaum, Susan 24,53
Lorenz, Natalia 33
Luecal, Marianne 27
Madix, Edward 24,102
Maier, Karen 26
Markarian, Anthony 29
Martin, Edward 22
Meadows, Edna 29
Mertz, Marilyn 24
Metzer, Robert 31
Miglio, Louis 28
Moore, Betty 33
Olson, Don 29
Pahde, Alan 28,114
Paine, Barbara 26
Parriott, Sherry 27
Pearson, Karen 27
Pippin, Walter 31
Pitts, George 29
Prichard, Hal 32
Radebaugh, Jack 31,56
Raupp, William 31
Renoe, Helen 24
Romer, Robert 28,114
Rosser, B. V. 24
Rutz, Delmar 32,105
Samelman, Mary Ellen 28
Sanders, Patricia 27
Scarber, Barbara 27
Schottman, Helen 29
Scott, Michael 29
Setina, Michael 28
Shafer, Ronald 27
Simons, Terry 24
Skinner, Gladys 27
Stagner, Ronella 33
Stewart, Sherri 27
Stiegemeier, C. F. 29
Sweeney, Leonore 33
Tate, James 32,104
Thistlethwaite, Vern 29
Veach, Gilbert 31,57
Walton, Norma 28
Weaver, Mildred 24
White, John 27
Whited, Alice 30
Williams, Gloria 27
Williams, Robert 28
Willms, Elen 33
Wilson, K. B. 31
Wirchak, Rose 27
Wolbers, Dale 31
Worrall, Maryellen 30
Young, Grace 24
Zumwalt, David 24,87

OUR COUNTRY: IN HER INTERCOURSE WITH FOREIGN NATIONS MAY SHE ALWAYS BE IN THE RIGHT; BUT OUR COUNTRY, RIGHT OR WRONG!

COMMODORE STEPHEN DECATUR
APRIL 1816

AMERICAN YEARBOOK COMPANY